

# A. P. SURVEYING COMPANY, PC.

LICENCE No. 184-003309

PROFESSIONAL DESIGN FIRM - LAND SURVEYING CORPORATION

## PLAT OF TOPOGRAPHY

OF

LOT 7 IN BRAESIDE BEING A SUBDIVISION OF PART OF THE SOUTH 1/2 OF THE SOUTHEAST 1/4 OF SECTION 36, TOWNSHIP 43 NORTH, RANGE 12, EAST OF THE THIRD PRINCIPAL MERIDIAN, WHICH IS LINE EASTERLY OF CENTER OF PUBLIC HIGHWAY WHICH RUN NORTHERLY AND SOUTHERLY ACROSS THE SOUTHWEST CORNER THEREOF AND WESTERLY OF THE RIGHT-OF-WAY OF THE CHICAGO AND NORTHWESTERN RAILROAD COMPANY (EXCEPT THE WEST 1.66 CHAINS OF THE NORTH 6 CHAINS THEREOF), ACCORDING TO THE PLAT THEREOF RECORDED APRIL 7, 1924, AS DOCUMENT NUMBER 237891, IN BOOK "M" OF PLATS, PAGE 69, IN LAKE COUNTY, ILLINOIS.

COMMONLY KNOWN AS: 503 BRAESIDE ROAD, HIGHLAND PARK, ILLINOIS.

1000 SKOKIE BLVD. SUITE 565  
WILMETTE, ILLINOIS 60091  
TEL: (847) 853-9364  
FAX: (847) 853-9391

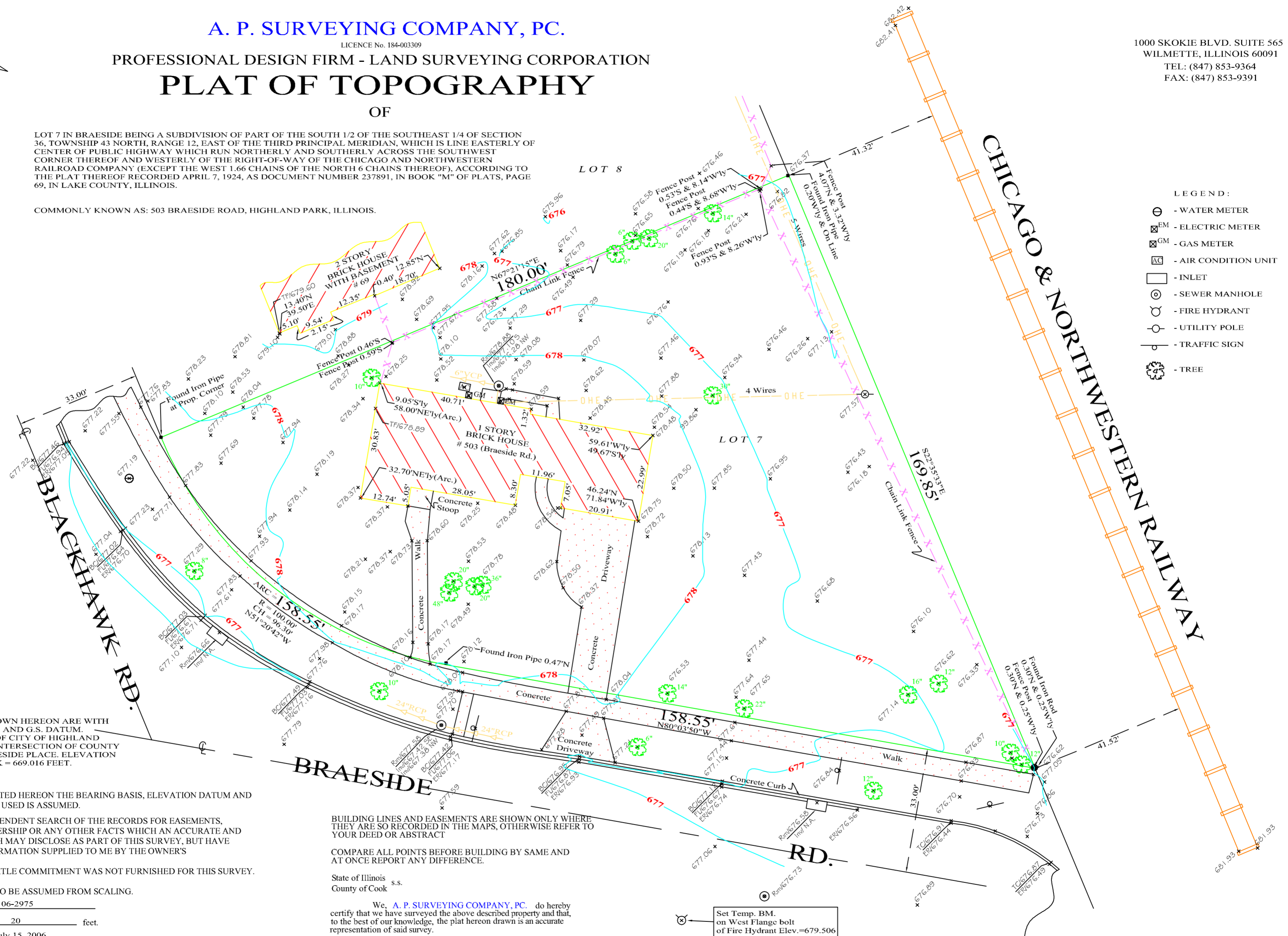

- LEGEND:
- WATER METER
  - ELECTRIC METER
  - GAS METER
  - AIR CONDITION UNIT
  - INLET
  - SEWER MANHOLE
  - FIRE HYDRANT
  - UTILITY POLE
  - TRAFFIC SIGN
  - TREE

NOTE:  
ALL ELEVATIONS SHOWN HEREON ARE WITH REFERENCE TO U.S.C. AND G.S. DATUM. BENCH MARK No. 57 OF CITY OF HIGHLAND PARK, LOCATED ON INTERSECTION OF COUNTY LINE ROAD AND LAKESIDE PLACE. ELEVATION OF SAID BENCH MARK = 669.016 FEET.

UNLESS OTHERWISE NOTED HEREON THE BEARING BASIS, ELEVATION DATUM AND COORDINATE DATUM IF USED IS ASSUMED.

I HAVE MADE NO INDEPENDENT SEARCH OF THE RECORDS FOR EASEMENTS, ENCUMBRANCES, OWNERSHIP OR ANY OTHER FACTS WHICH AN ACCURATE AND CURRENT TITLE SEARCH MAY DISCLOSE AS PART OF THIS SURVEY, BUT HAVE RELIED UPON THE INFORMATION SUPPLIED TO ME BY THE OWNER'S REPRESENTATIVE.

I ALSO STATE THAT A TITLE COMMITMENT WAS NOT FURNISHED FOR THIS SURVEY.

DIMENSIONS ARE NOT TO BE ASSUMED FROM SCALING.

Order No. 06-2975

Scale: 1 inch = 20 feet.

Date: July 15, 2006.

Ordered by: CHRIS TURLEY ARCHITECTS

BUILDING LINES AND EASEMENTS ARE SHOWN ONLY WHERE THEY ARE SO RECORDED IN THE MAPS, OTHERWISE REFER TO YOUR DEED OR ABSTRACT

COMPARE ALL POINTS BEFORE BUILDING BY SAME AND AT ONCE REPORT ANY DIFFERENCE.

State of Illinois s.s.  
County of Cook

We, A. P. SURVEYING COMPANY, PC. do hereby certify that we have surveyed the above described property and that, to the best of our knowledge, the plat hereon drawn is an accurate representation of said survey.

PROF. IL. LAND SURVEYOR