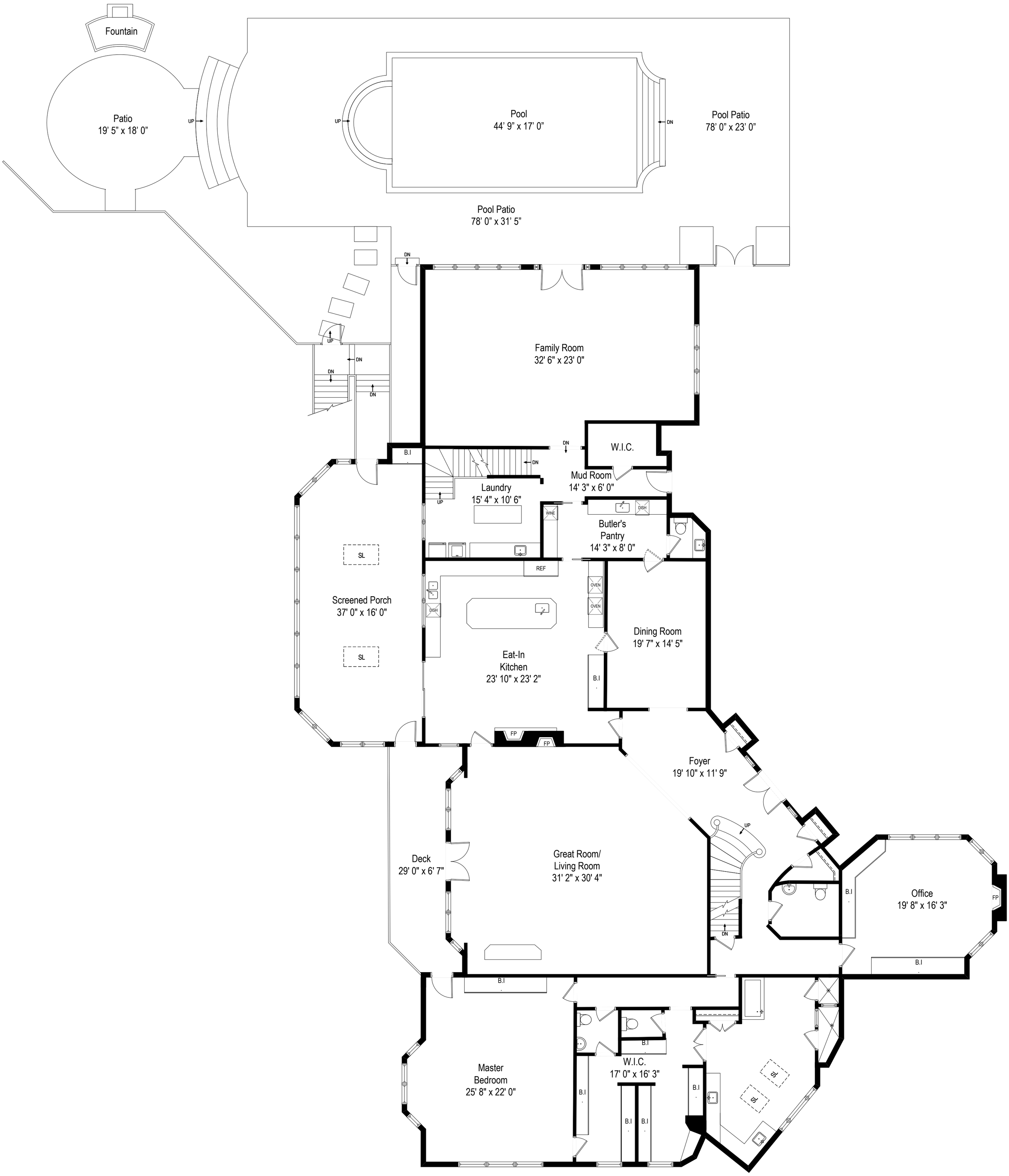

1015 Sheriden Road – Glencoe, IL 60022

© VHT Studios 2015

All dimensions are approximate. This plan is for marketing purposes only.

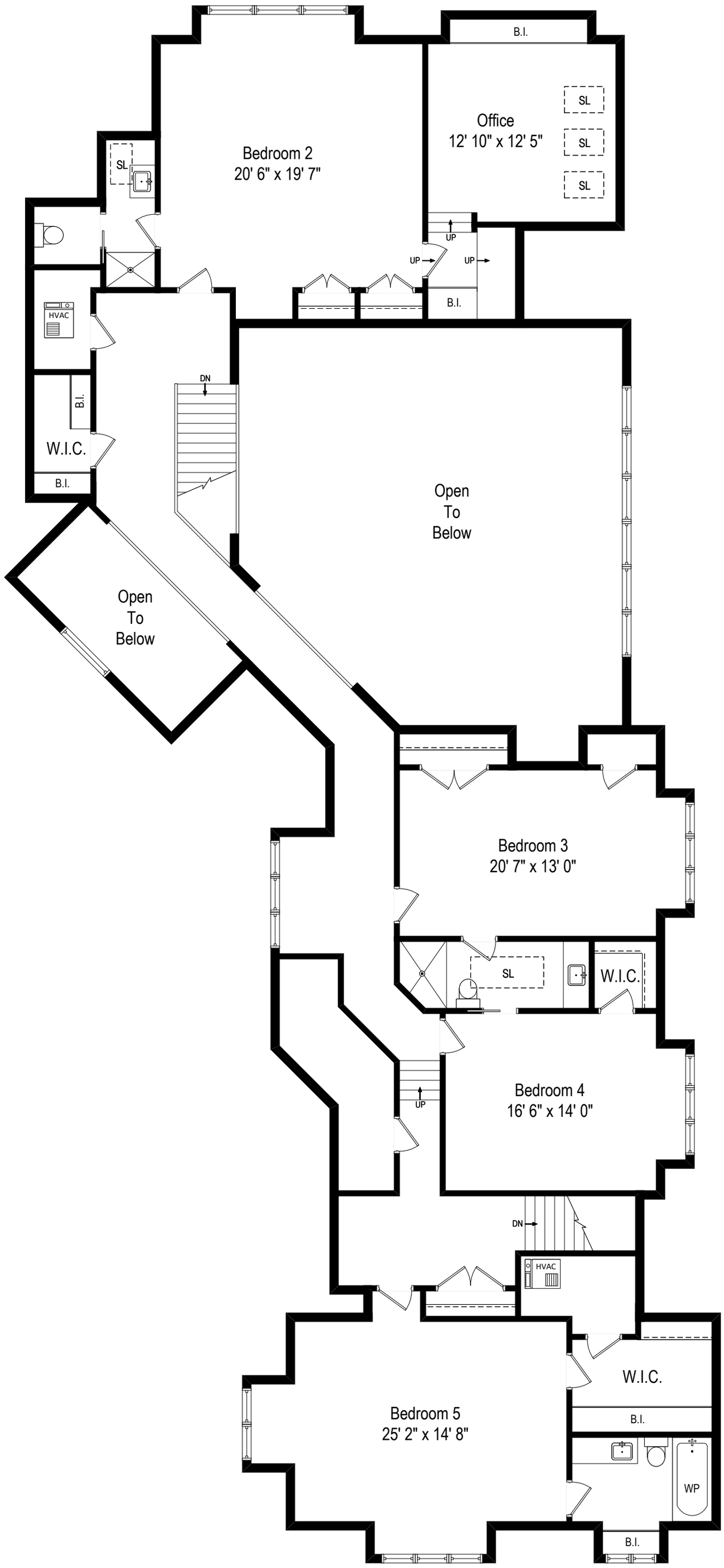

1015 Sheriden Road – Glencoe, IL 60022

Second Level

© VHT Studios 2015

All dimensions are approximate. This plan is for marketing purposes only.

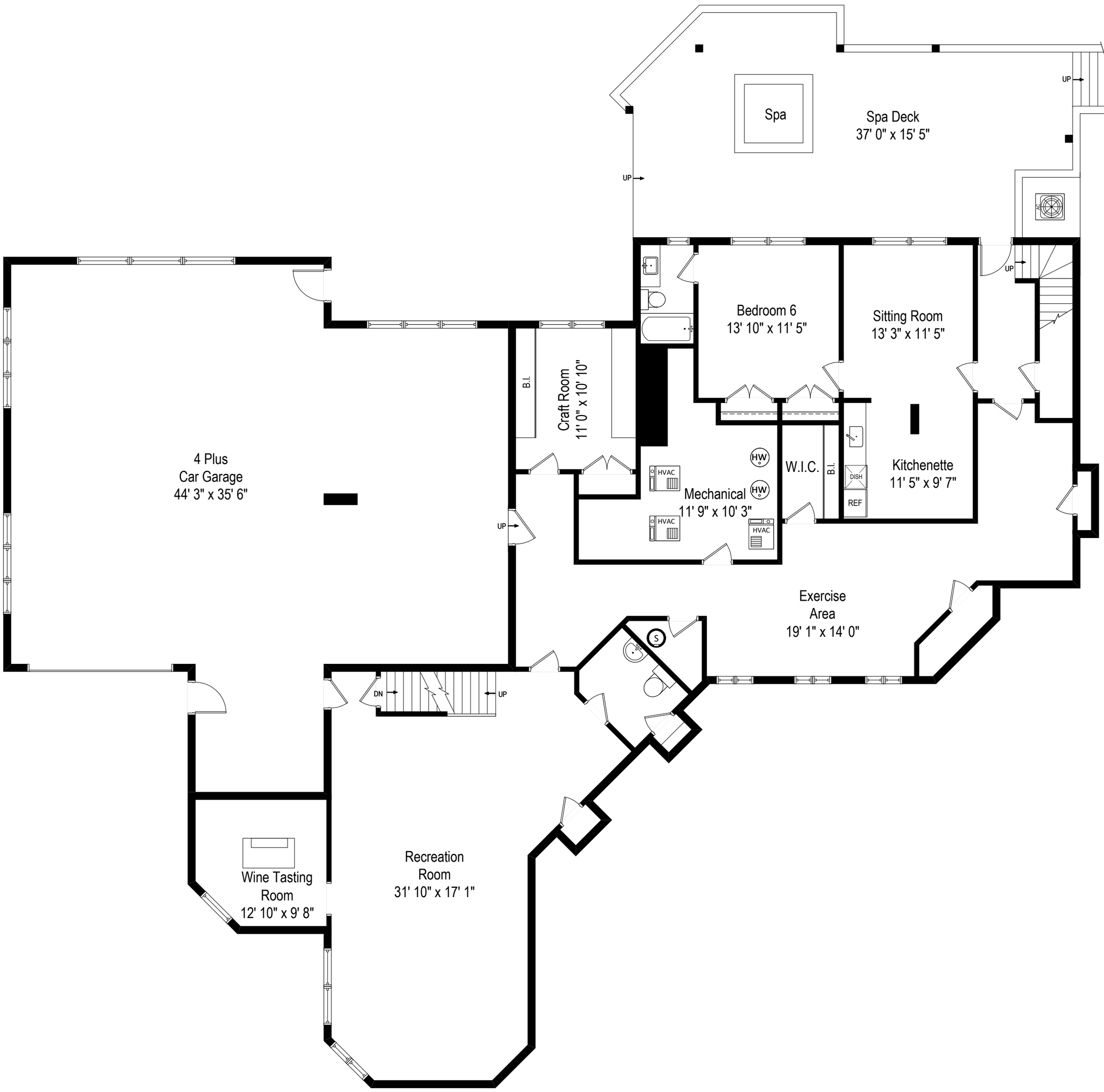

1015 Sheriden Road – Glencoe, IL 60022

Lower Level

© VHT Studios 2015

VHT STUDIOS

All dimensions are approximate. This plan is for marketing purposes only.