

BASEMENT  
52'2" x 38'6"

FLOOR 1



W.I.C.  
6'6" x 5'4"

BATH  
8'4" x 5'4"

PRIMARY BEDROOM  
15'4" x 12'1"

LIVING ROOM  
15'11" x 21'10"

DINING AREA  
9'9" x 14'0"

KITCHEN  
11'0" x 9'5"

LAUNDRY  
11'1" x 5'4"

BATH  
8'2" x 7'6"

FOYER  
7'6" x 4'7"

BEDROOM  
10'7" x 10'9"

PORCH  
7'6" x 7'11"

BEDROOM  
12'3" x 14'7"

GARAGE  
20'8" x 23'6"

FLOOR 2

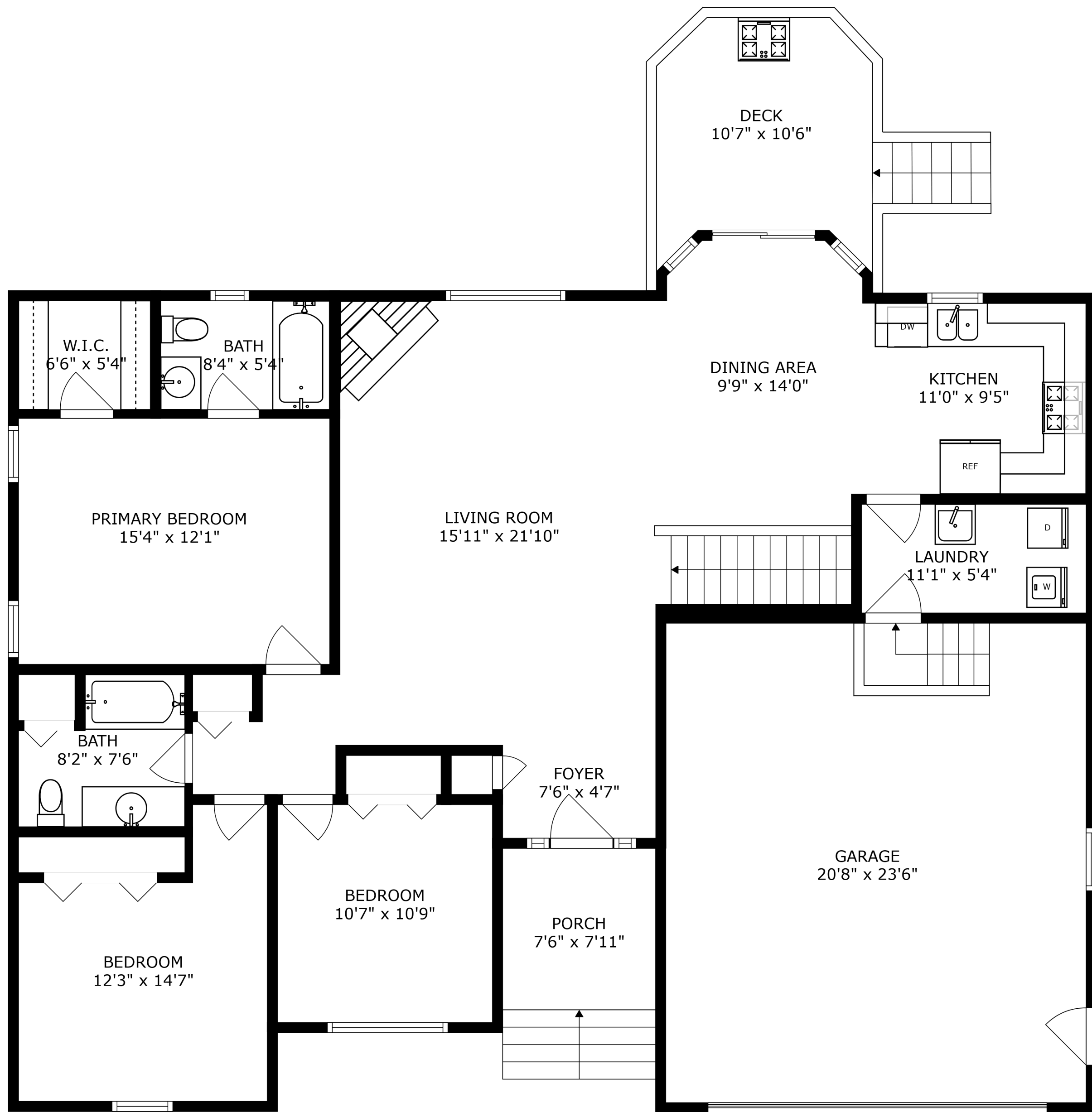

SIZES AND DIMENSIONS ARE APPROXIMATE, ACTUAL MAY VARY.

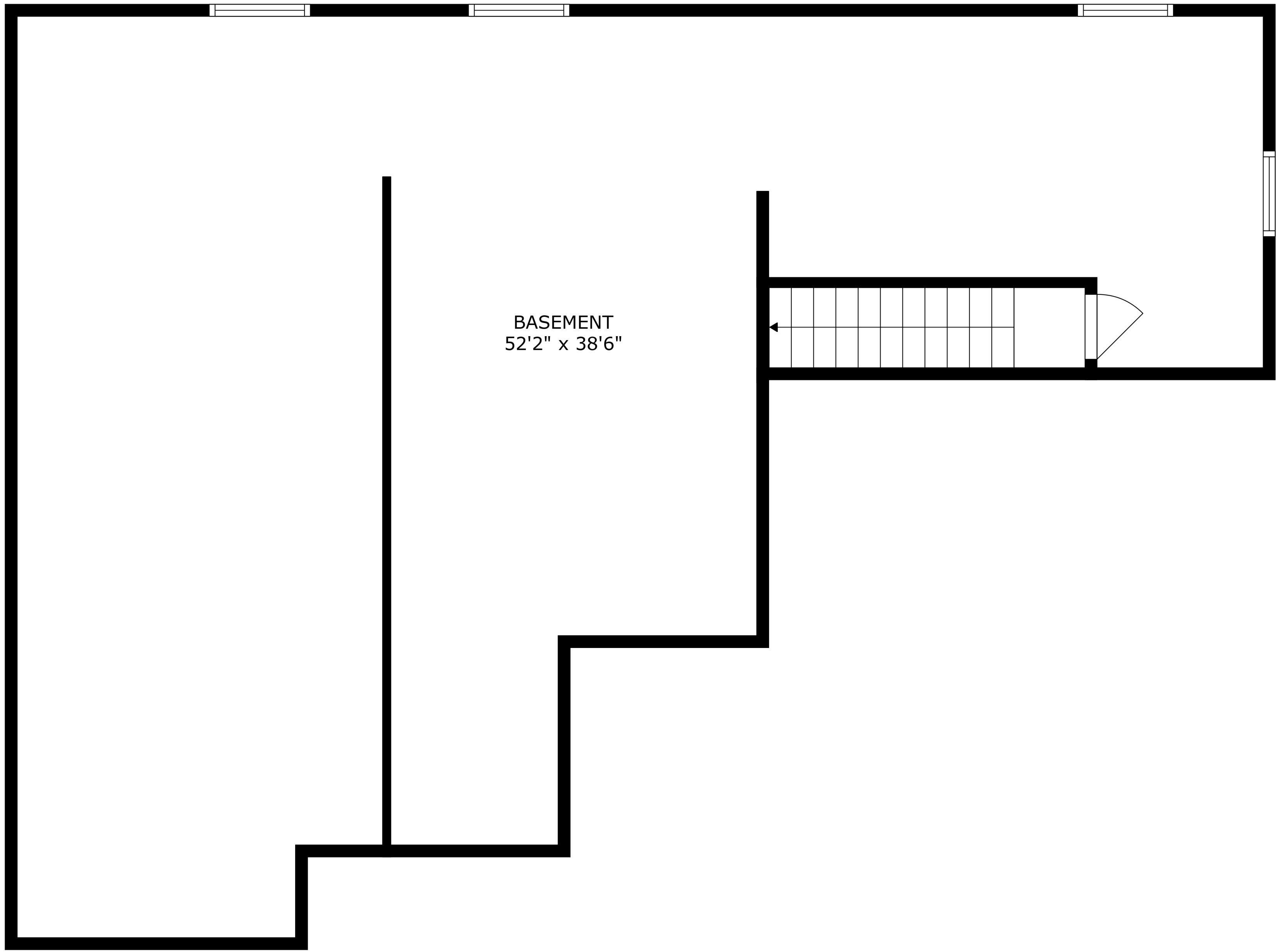

BASEMENT  
52'2" x 38'6"