

BASEMENT
52'7" x 41'10"

FLOOR 1

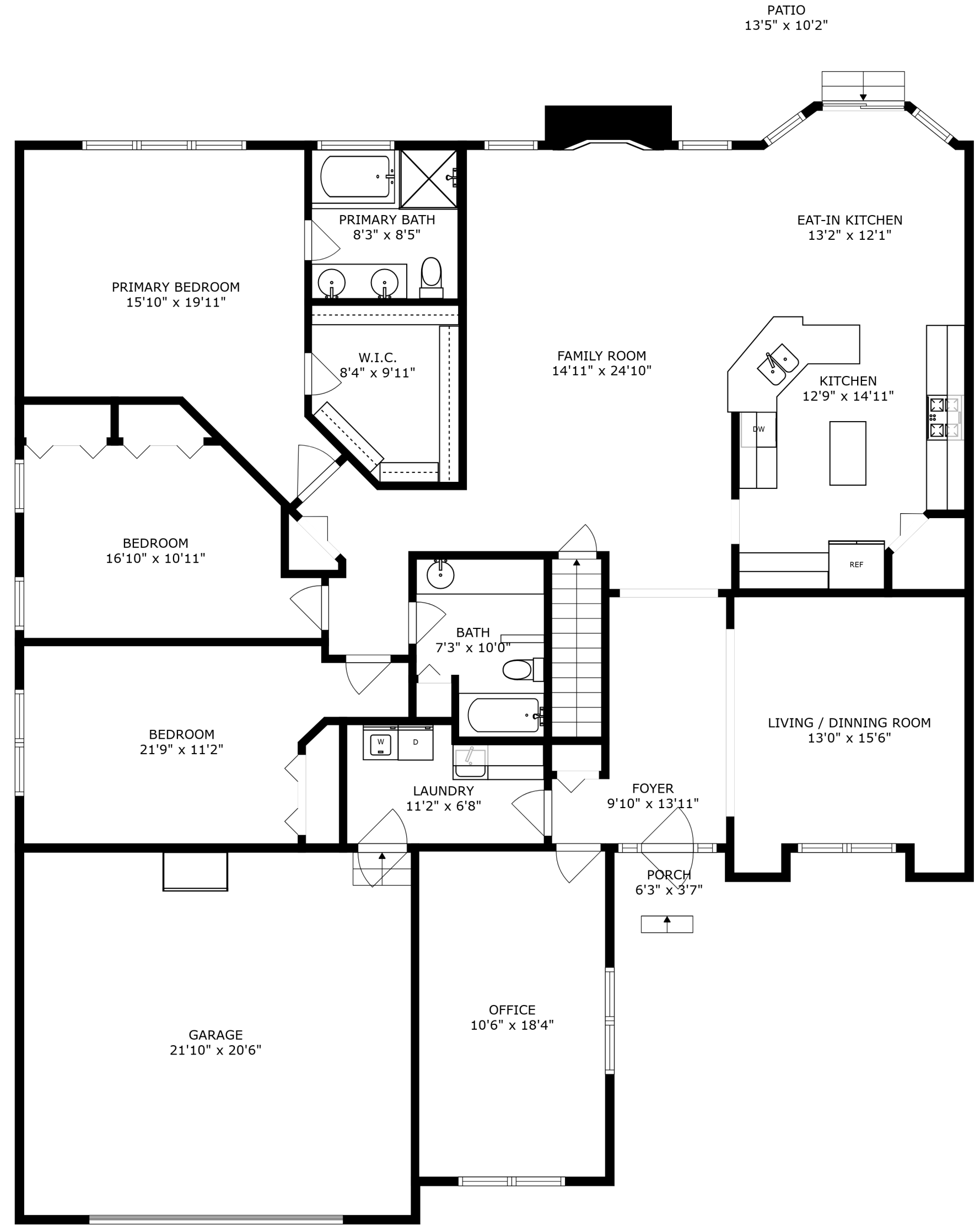

PATIO
13'5" x 10'2"

PRIMARY BEDROOM
15'10" x 19'11"

PRIMARY BATH
8'3" x 8'5"

EAT-IN KITCHEN
13'2" x 12'1"

FAMILY ROOM
14'11" x 24'10"

W.I.C.
8'4" x 9'11"

KITCHEN
12'9" x 14'11"

BEDROOM
16'10" x 10'11"

BATH
7'3" x 10'0"

LIVING / DINNING ROOM
13'0" x 15'6"

BEDROOM
21'9" x 11'2"

LAUNDRY
11'2" x 6'8"

FOYER
9'10" x 13'11"

PORCH
6'3" x 3'7"

GARAGE
21'10" x 20'6"

OFFICE
10'6" x 18'4"

FLOOR 2

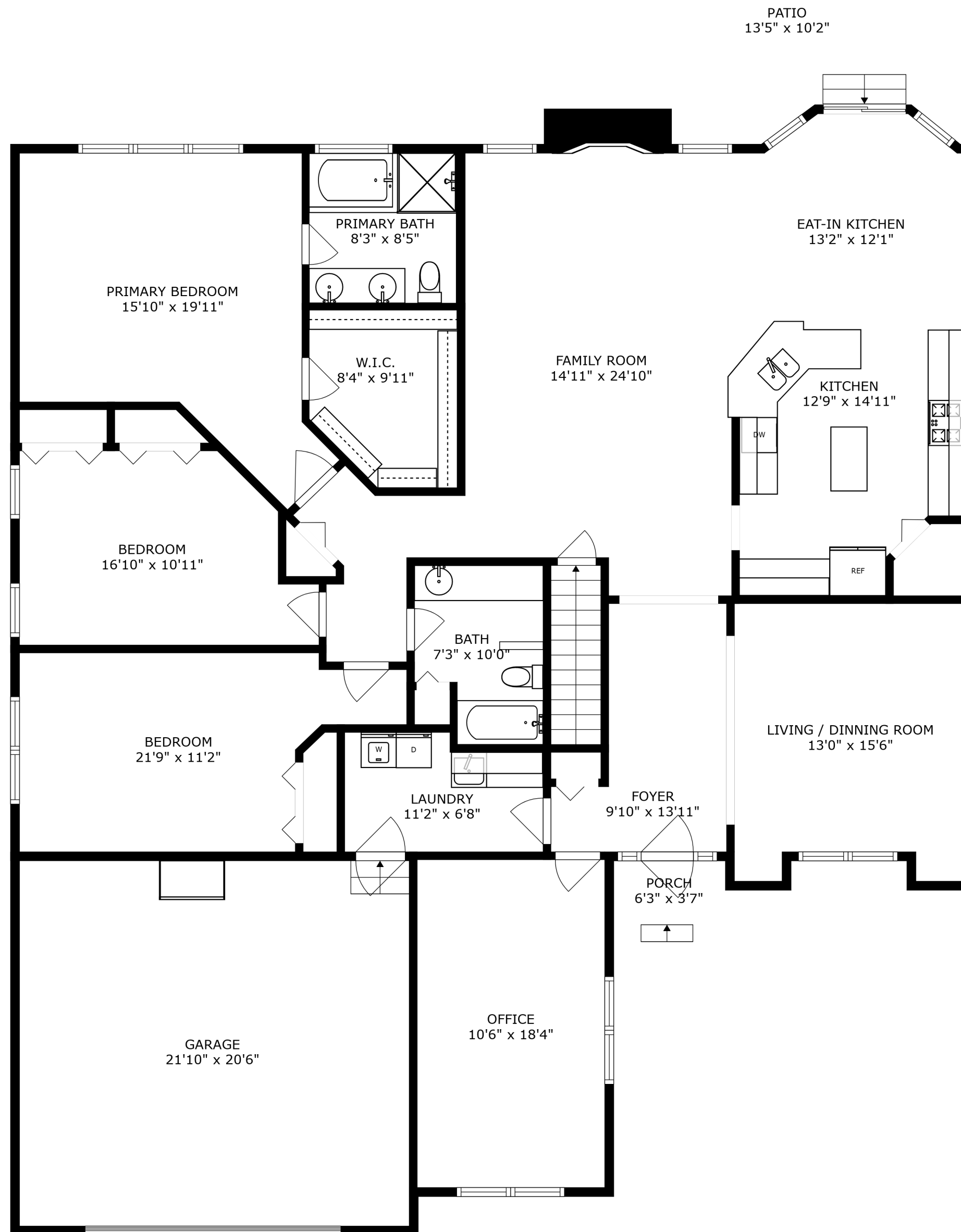

SIZES AND DIMENSIONS ARE APPROXIMATE, ACTUAL MAY VARY.

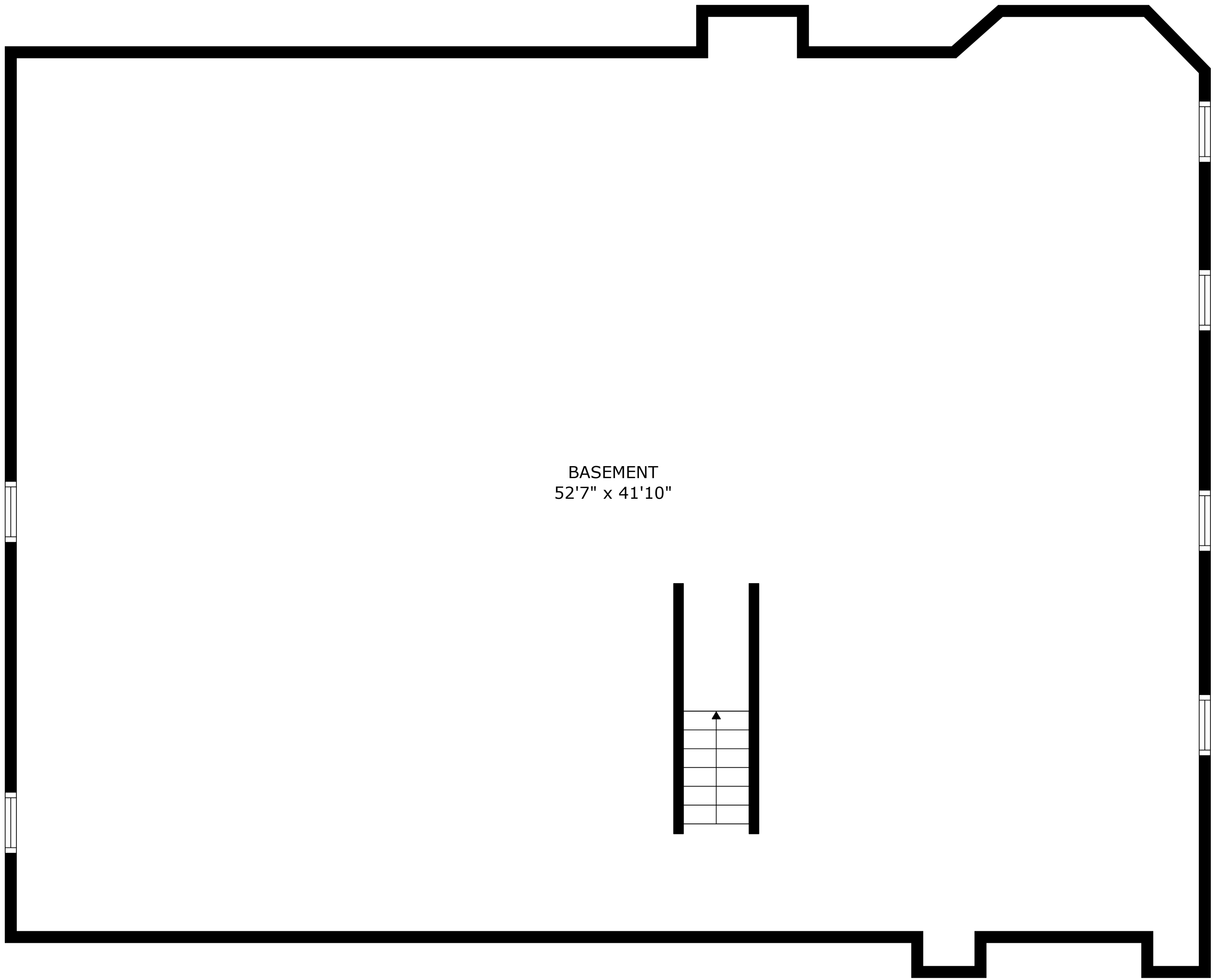

BASEMENT
52'7" x 41'10"

SIZES AND DIMENSIONS ARE APPROXIMATE, ACTUAL MAY VARY.