

BASEMENT  
44'6" x 56'4"

FLOOR 1

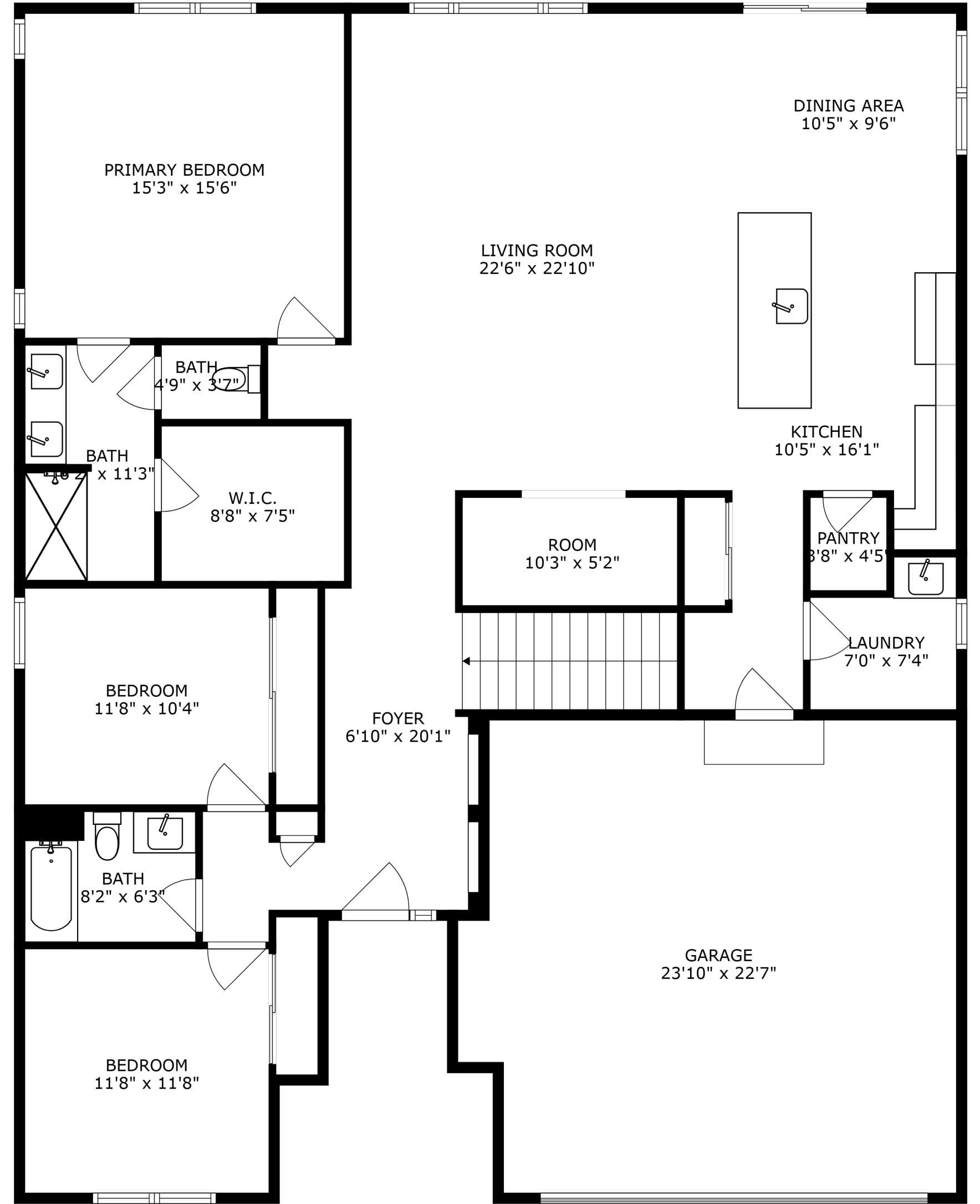

PRIMARY BEDROOM  
15'3" x 15'6"

LIVING ROOM  
22'6" x 22'10"

DINING AREA  
10'5" x 9'6"

BATH  
4'9" x 3'7"

KITCHEN  
10'5" x 16'1"

BATH  
4'8" x 11'3"

W.I.C.  
8'8" x 7'5"

ROOM  
10'3" x 5'2"

PANTRY  
8'8" x 4'5"

BEDROOM  
11'8" x 10'4"

FOYER  
6'10" x 20'1"

LAUNDRY  
7'0" x 7'4"

BATH  
8'2" x 6'3"

BEDROOM  
11'8" x 11'8"

GARAGE  
23'10" x 22'7"

FLOOR 2

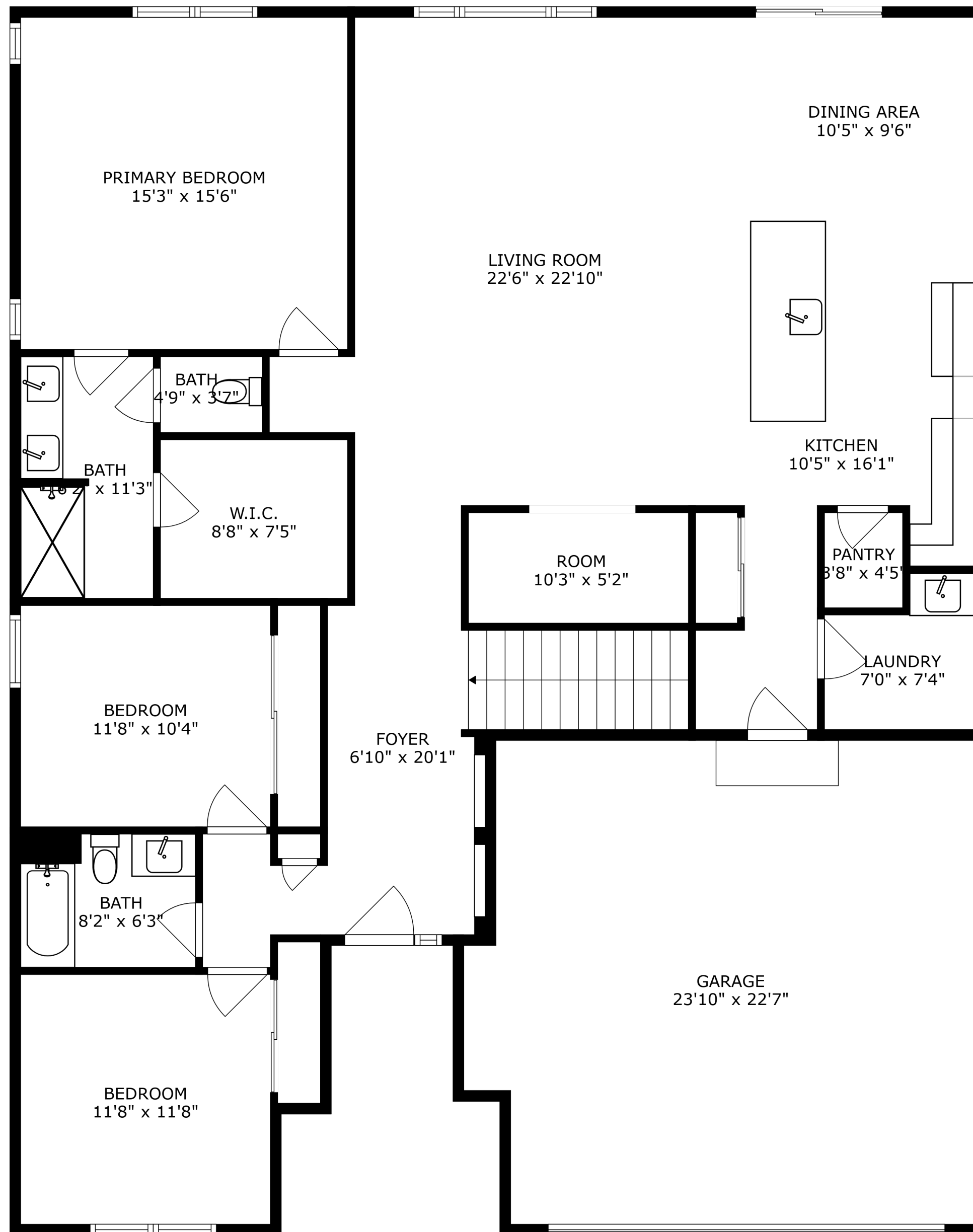

SIZES AND DIMENSIONS ARE APPROXIMATE, ACTUAL MAY VARY.

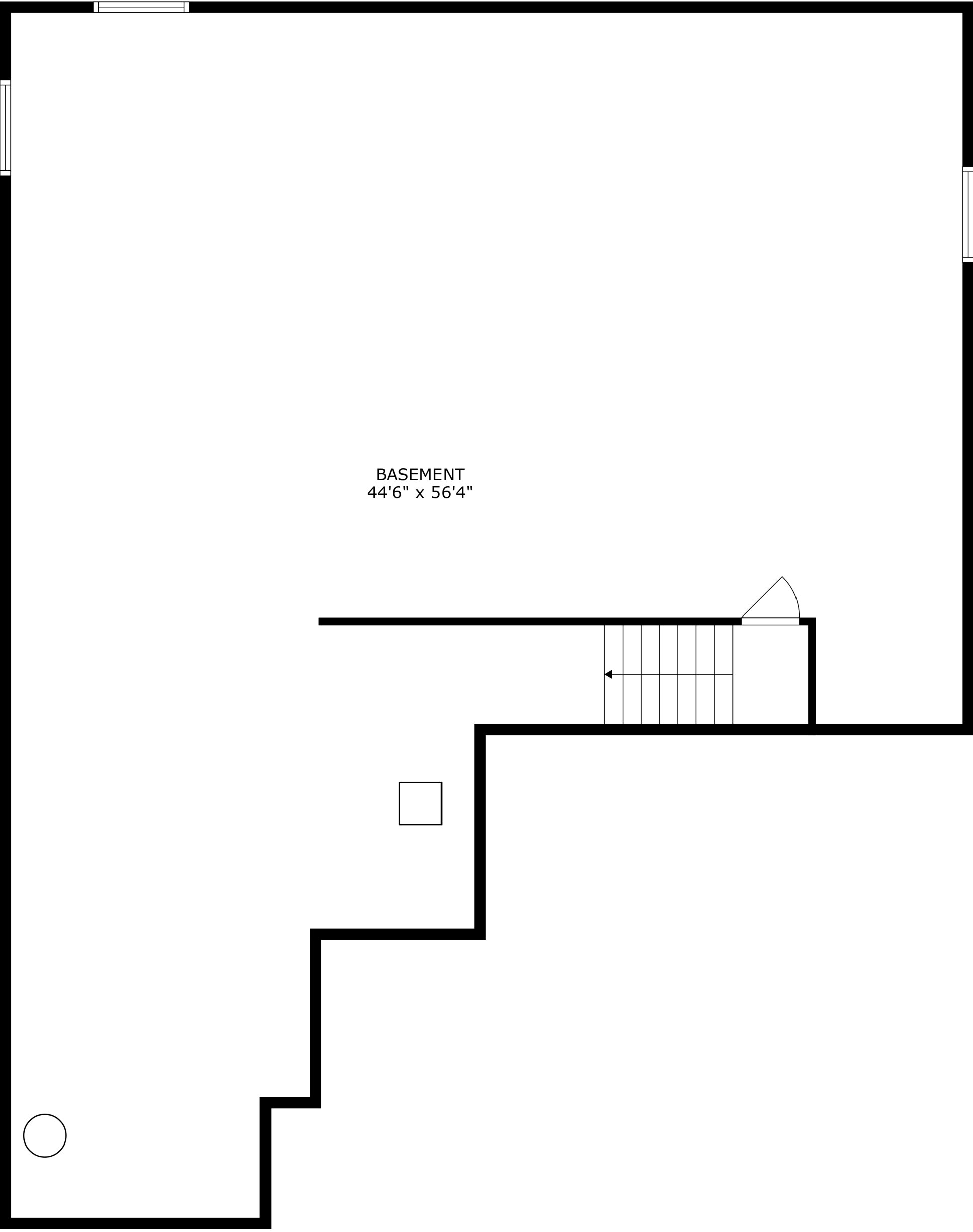

BASEMENT  
44'6" x 56'4"