

FLOOR 3

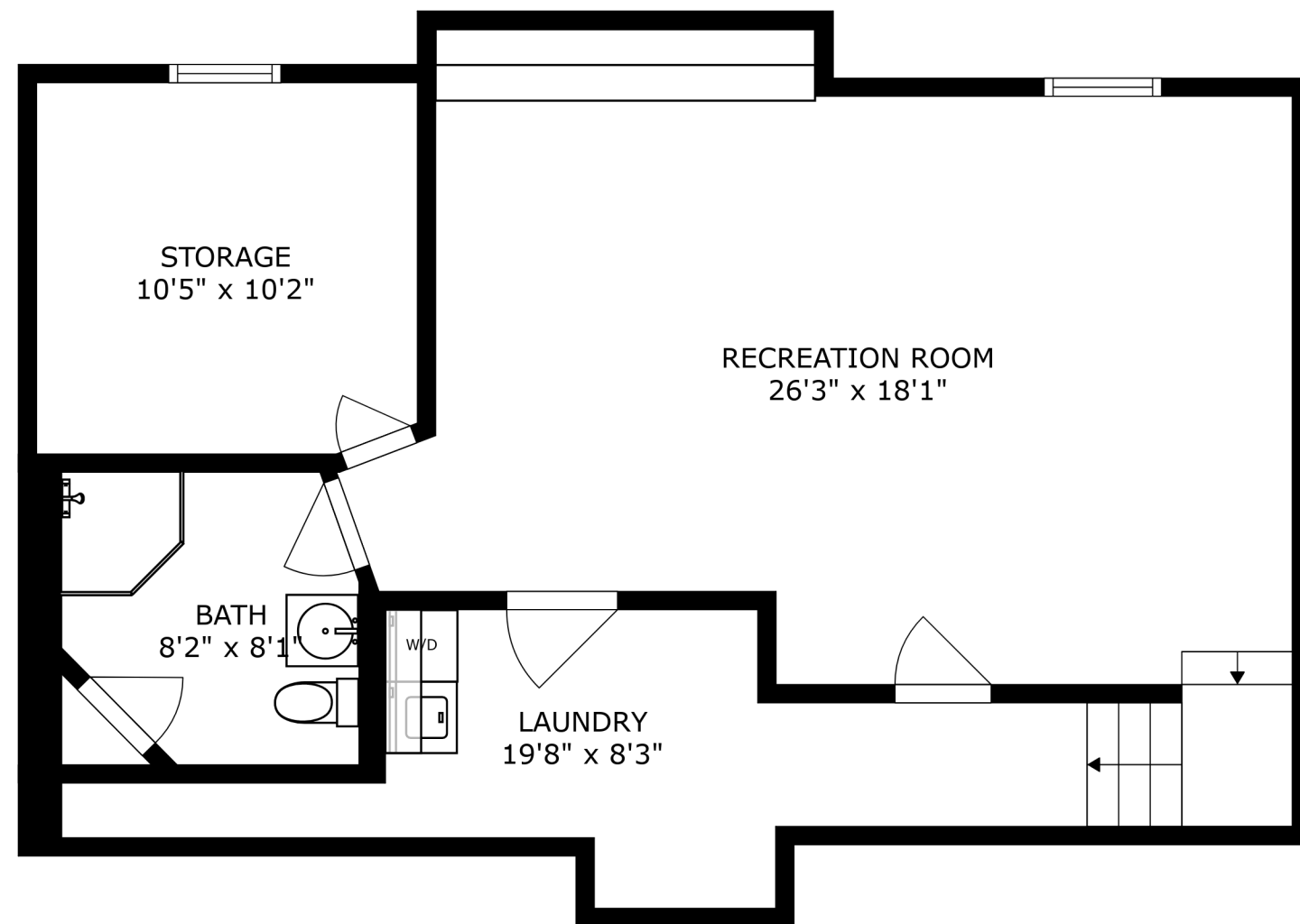

FLOOR 1

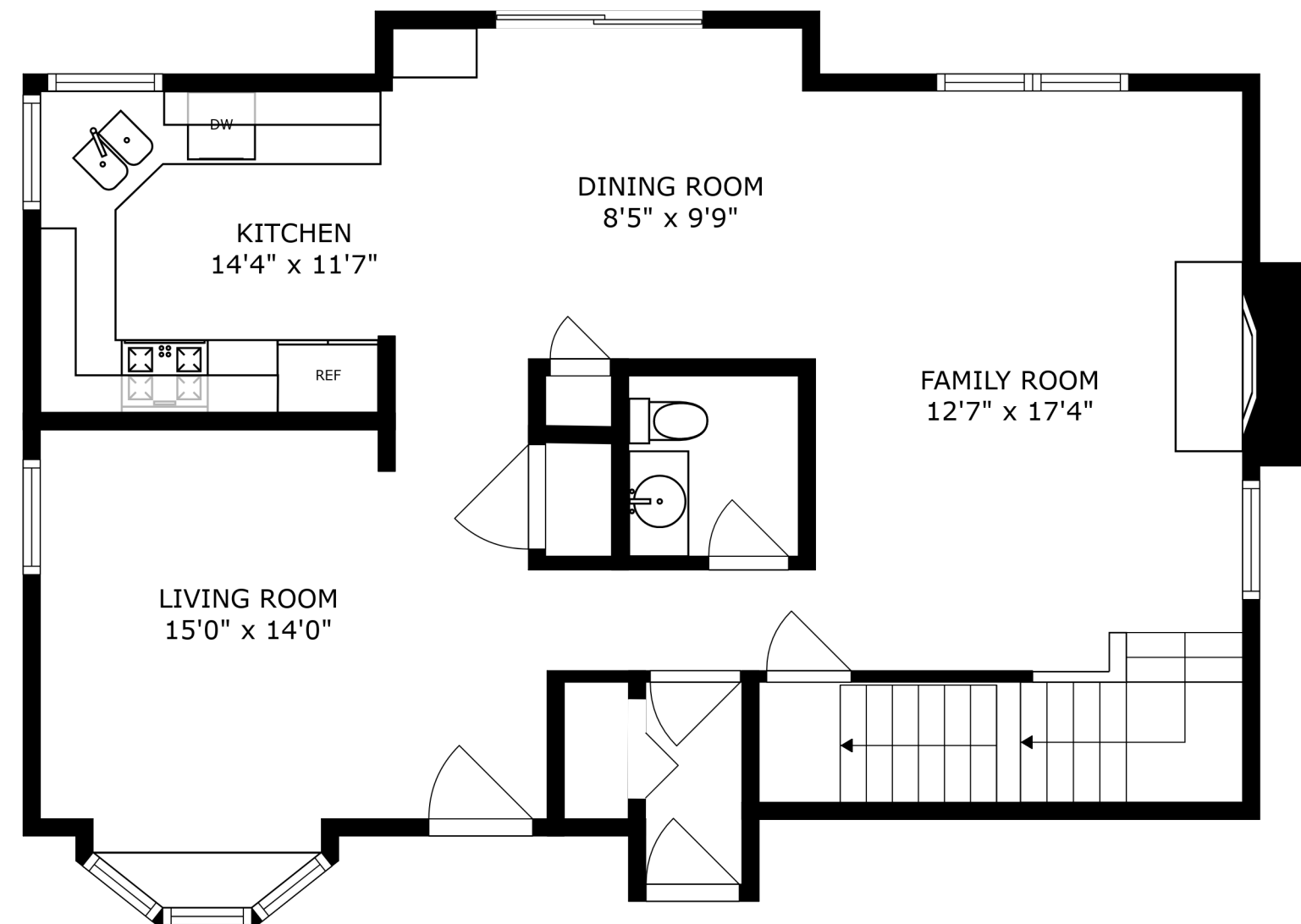

FLOOR 2

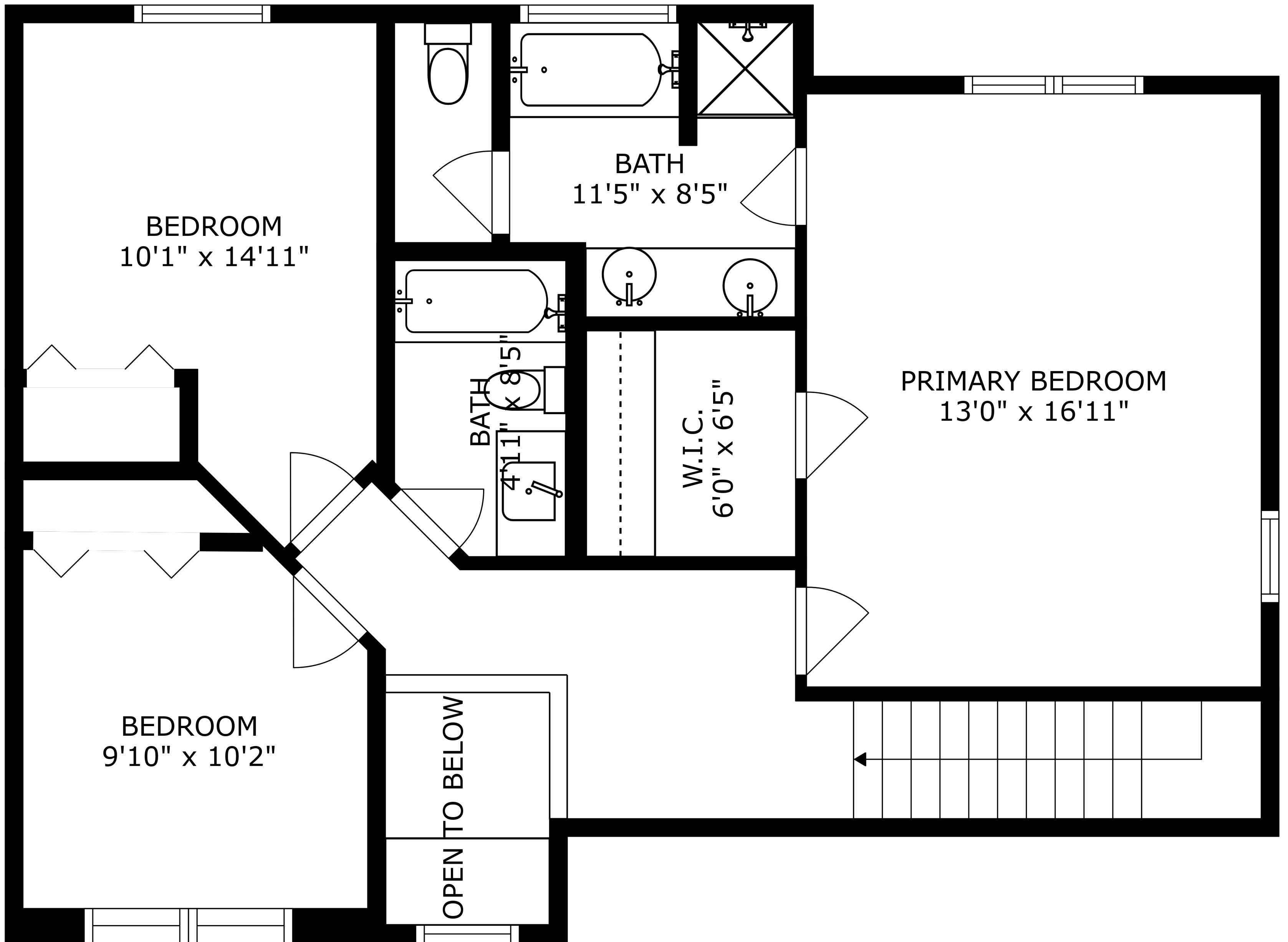

BEDROOM
10'1" x 14'11"

BATH
11'5" x 8'5"

BATH
4'11" x 8'5"

W.I.C.
6'0" x 6'5"

PRIMARY BEDROOM
13'0" x 16'11"

BEDROOM
9'10" x 10'2"

OPEN TO BELOW

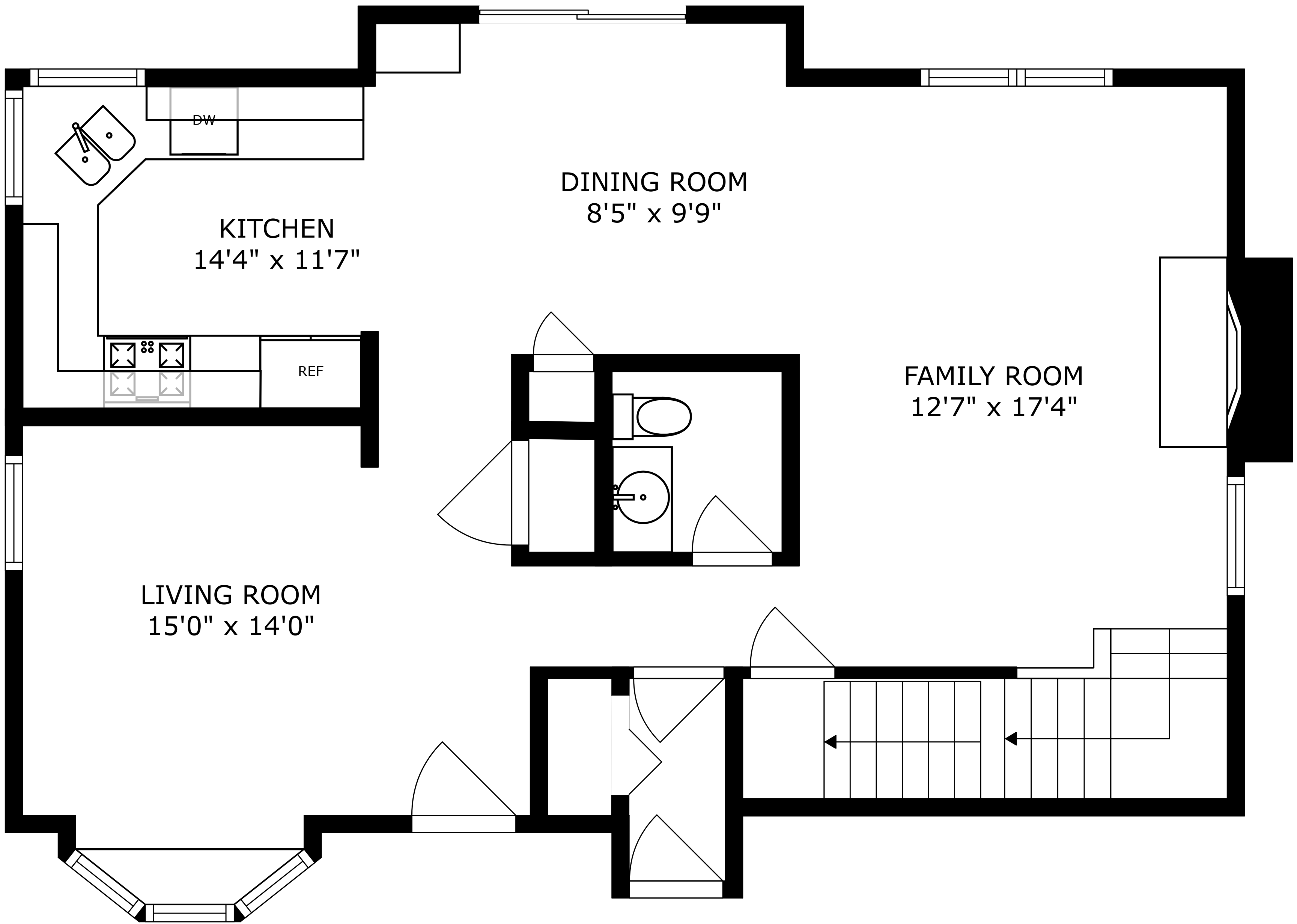

KITCHEN
14'4" x 11'7"

DINING ROOM
8'5" x 9'9"

FAMILY ROOM
12'7" x 17'4"

LIVING ROOM
15'0" x 14'0"

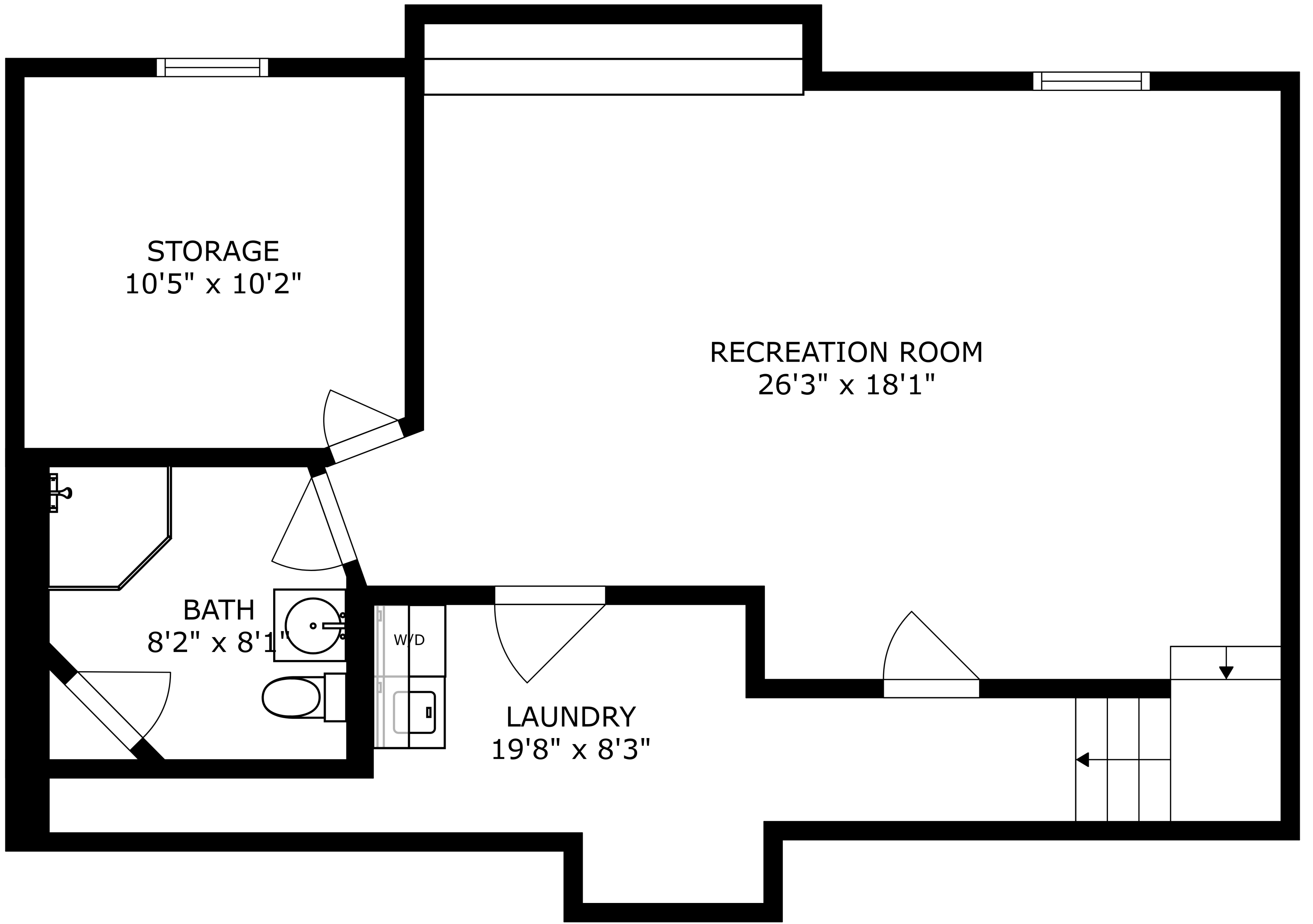

SIZES AND DIMENSIONS ARE APPROXIMATE, ACTUAL MAY VARY.