

BASEMENT  
32'11" x 15'8"

FLOOR 1

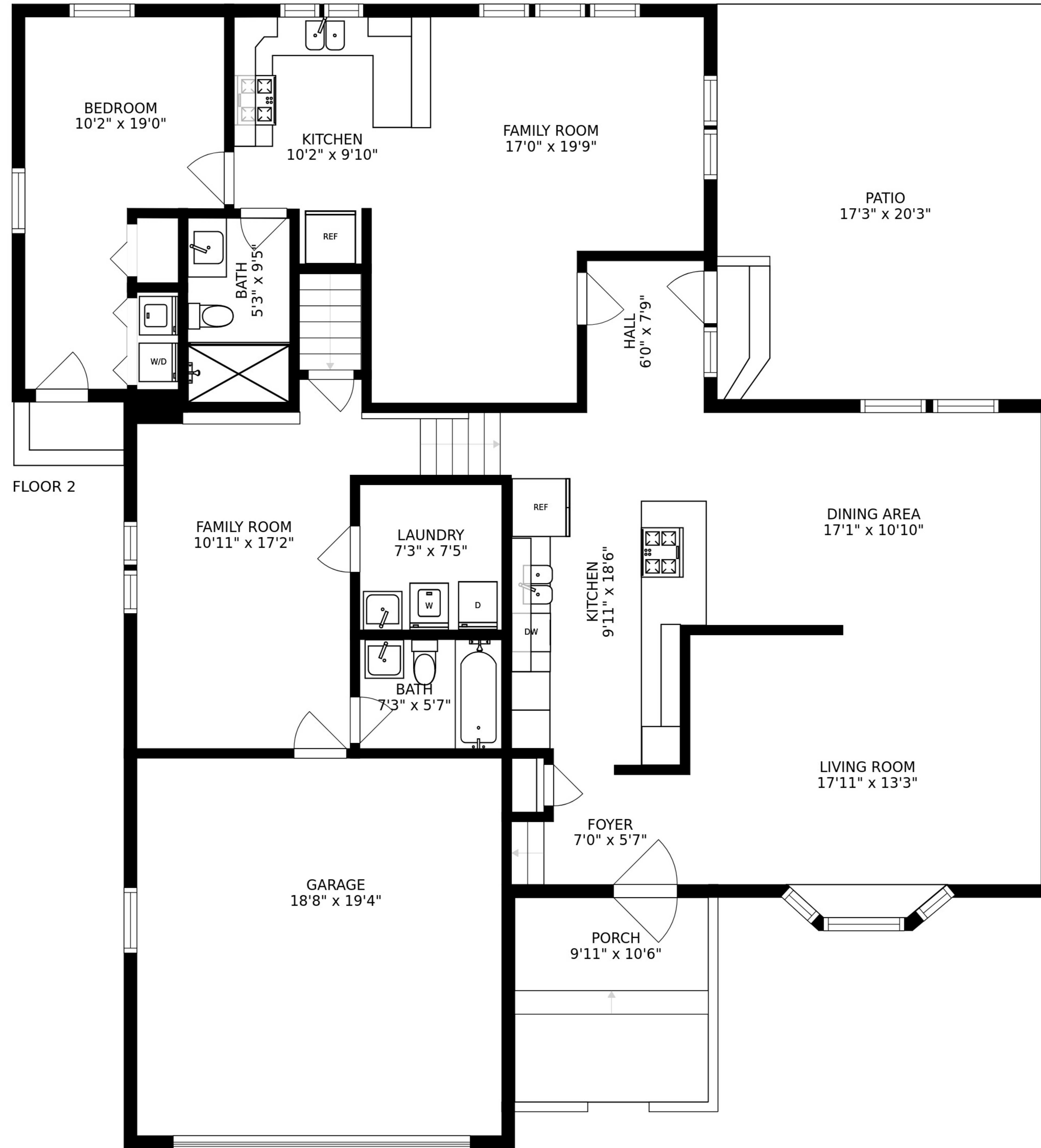

BEDROOM  
10'2" x 19'0"

KITCHEN  
10'2" x 9'10"

FAMILY ROOM  
17'0" x 19'9"

PATIO  
17'3" x 20'3"

BATH  
5'3" x 9'5"

HALL  
6'0" x 7'9"

FLOOR 2

FAMILY ROOM  
10'11" x 17'2"

LAUNDRY  
7'3" x 7'5"

DINING AREA  
17'1" x 10'10"

BATH  
7'3" x 5'7"

FOYER  
7'0" x 5'7"

GARAGE  
18'8" x 19'4"

PORCH  
9'11" x 10'6"

LIVING ROOM  
17'11" x 13'3"

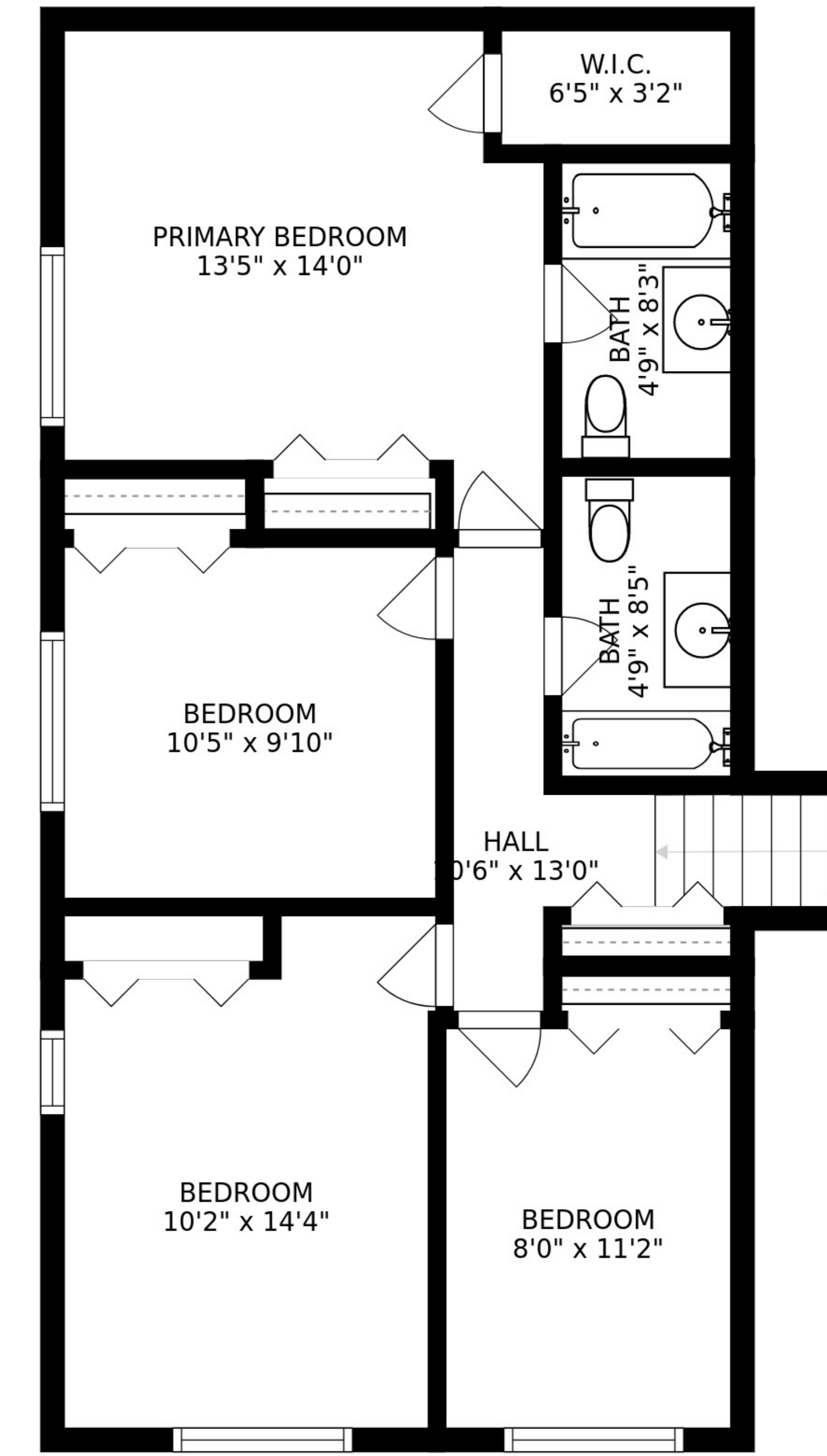

PRIMARY BEDROOM  
13'5" x 14'0"

W.I.C.  
6'5" x 3'2"

BATH  
4'9" x 8'3"

BEDROOM  
10'5" x 9'10"

BATH  
4'9" x 8'5"

BEDROOM  
10'2" x 14'4"

BEDROOM  
8'0" x 11'2"

HALL  
10'6" x 13'0"

FLOOR 3

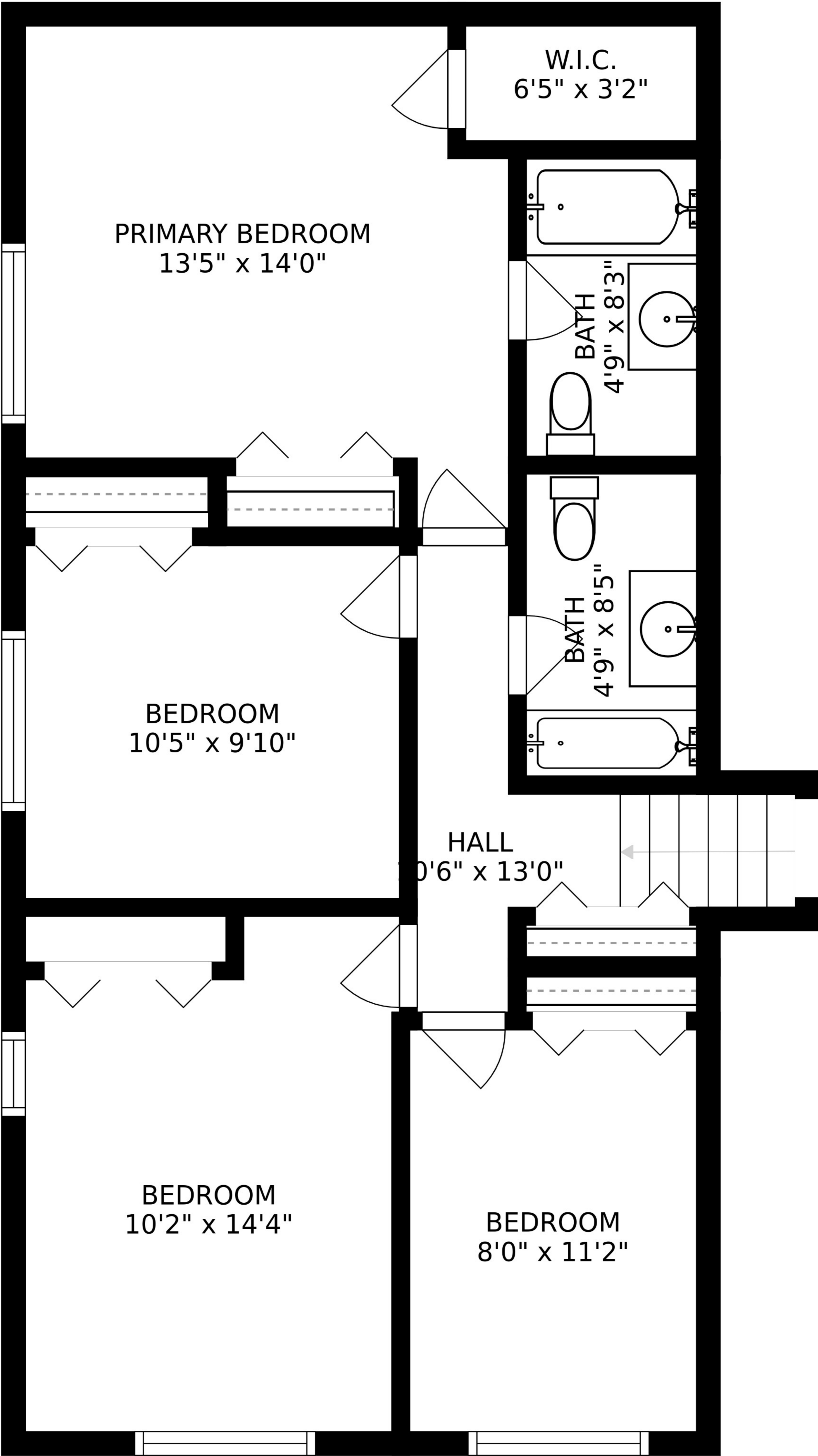

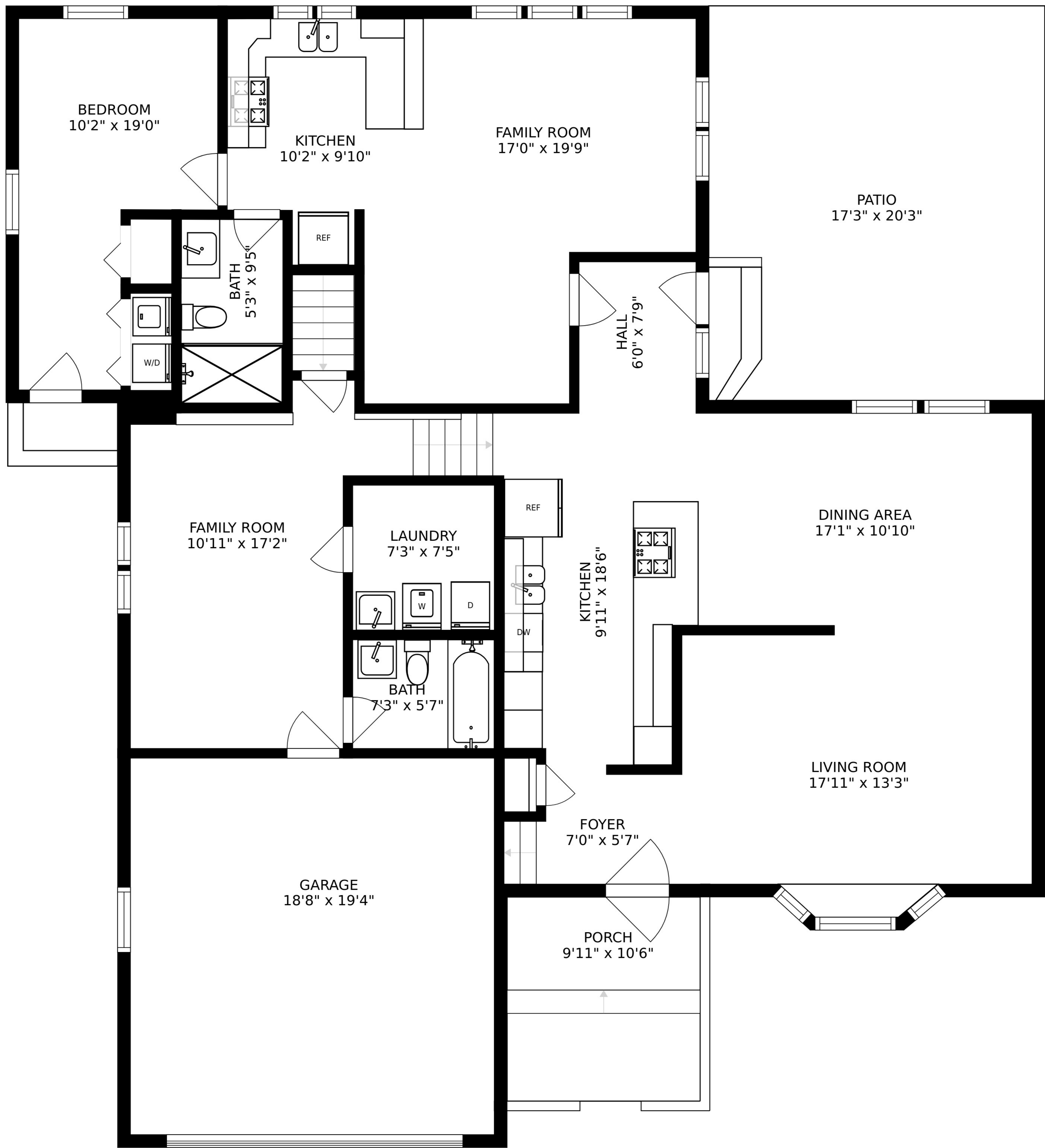

BASEMENT  
32'11" x 15'8"

