

BASEMENT  
47'5" x 52'1"

FLOOR 1

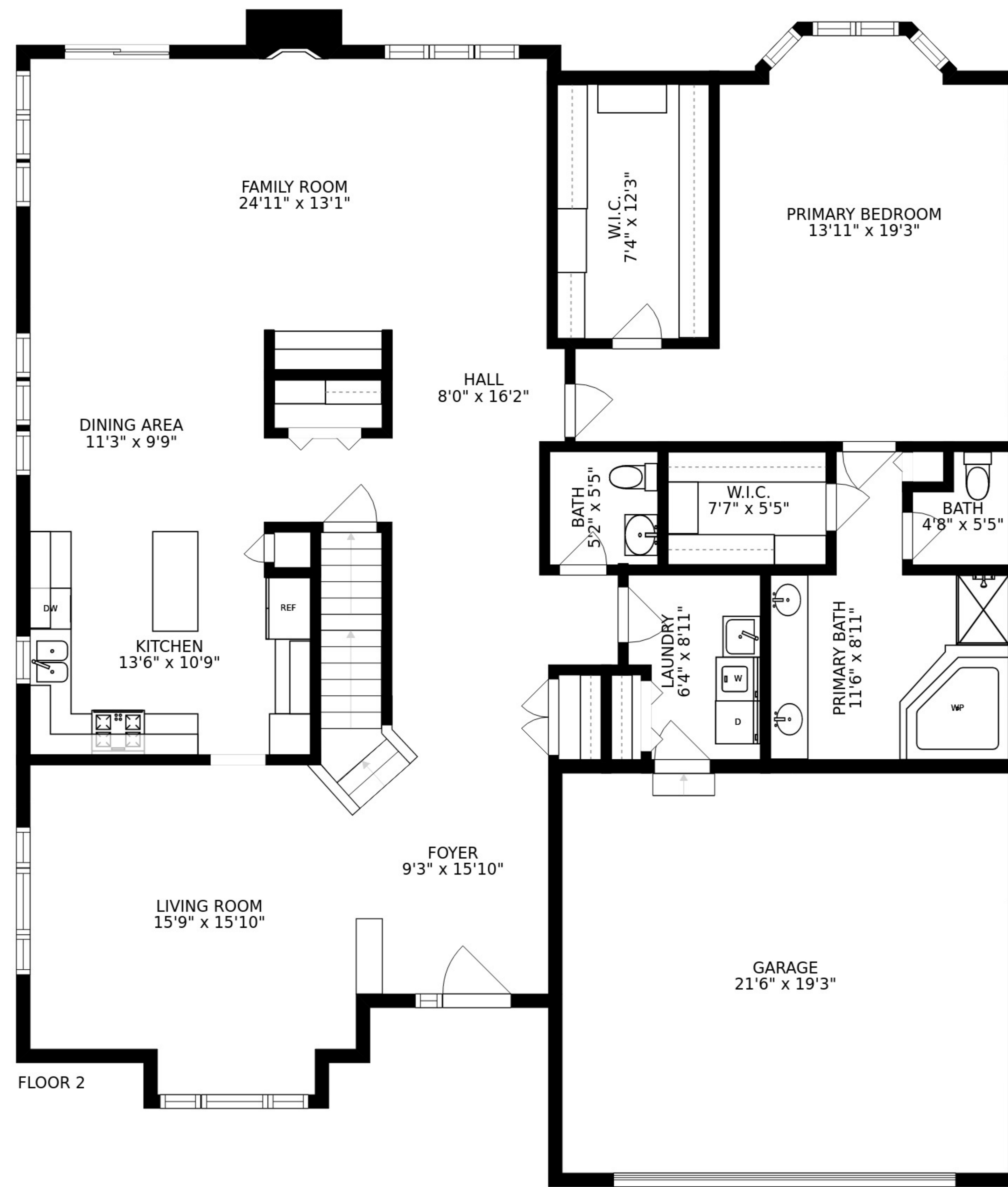

FLOOR 2

FAMILY ROOM  
24'11" x 13'1"

DINING AREA  
11'3" x 9'9"

KITCHEN  
13'6" x 10'9"

LIVING ROOM  
15'9" x 15'10"

FOYER  
9'3" x 15'10"

GARAGE  
21'6" x 19'3"

HALL  
8'0" x 16'2"

PRIMARY BEDROOM  
13'11" x 19'3"

W.I.C.  
7'4" x 12'3"

BATH  
3'2" x 5'5"

W.I.C.  
7'7" x 5'5"

BATH  
4'8" x 5'5"

LAUNDRY  
6'4" x 8'11"

PRIMARY BATH  
11'6" x 8'11"

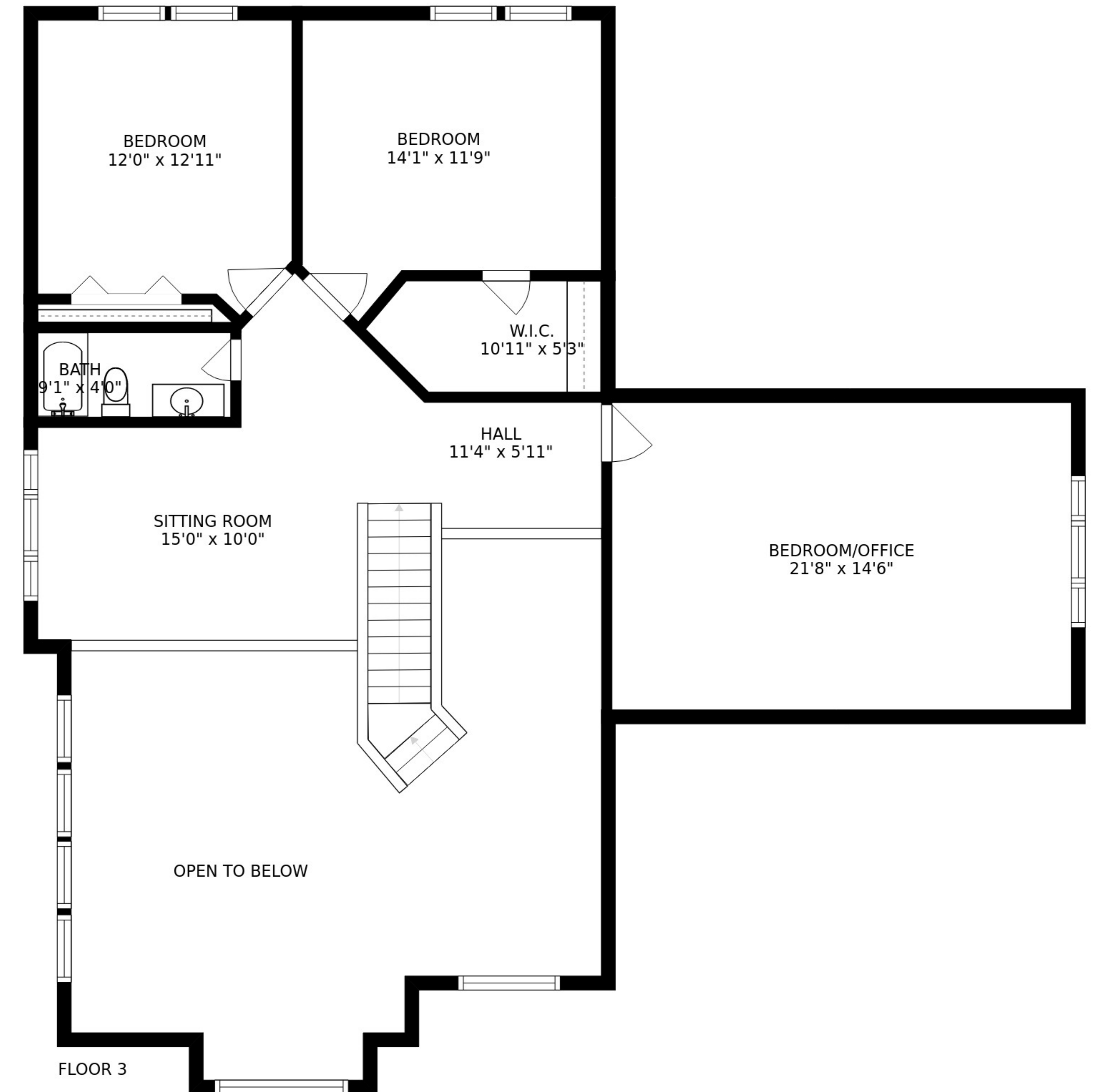

FLOOR 3

BEDROOM  
12'0" x 12'11"

BEDROOM  
14'1" x 11'9"

BATH  
9'1" x 4'0"

W.I.C.  
10'11" x 5'3"

SITTING ROOM  
15'0" x 10'0"

HALL  
11'4" x 5'11"

BEDROOM/OFFICE  
21'8" x 14'6"

OPEN TO BELOW

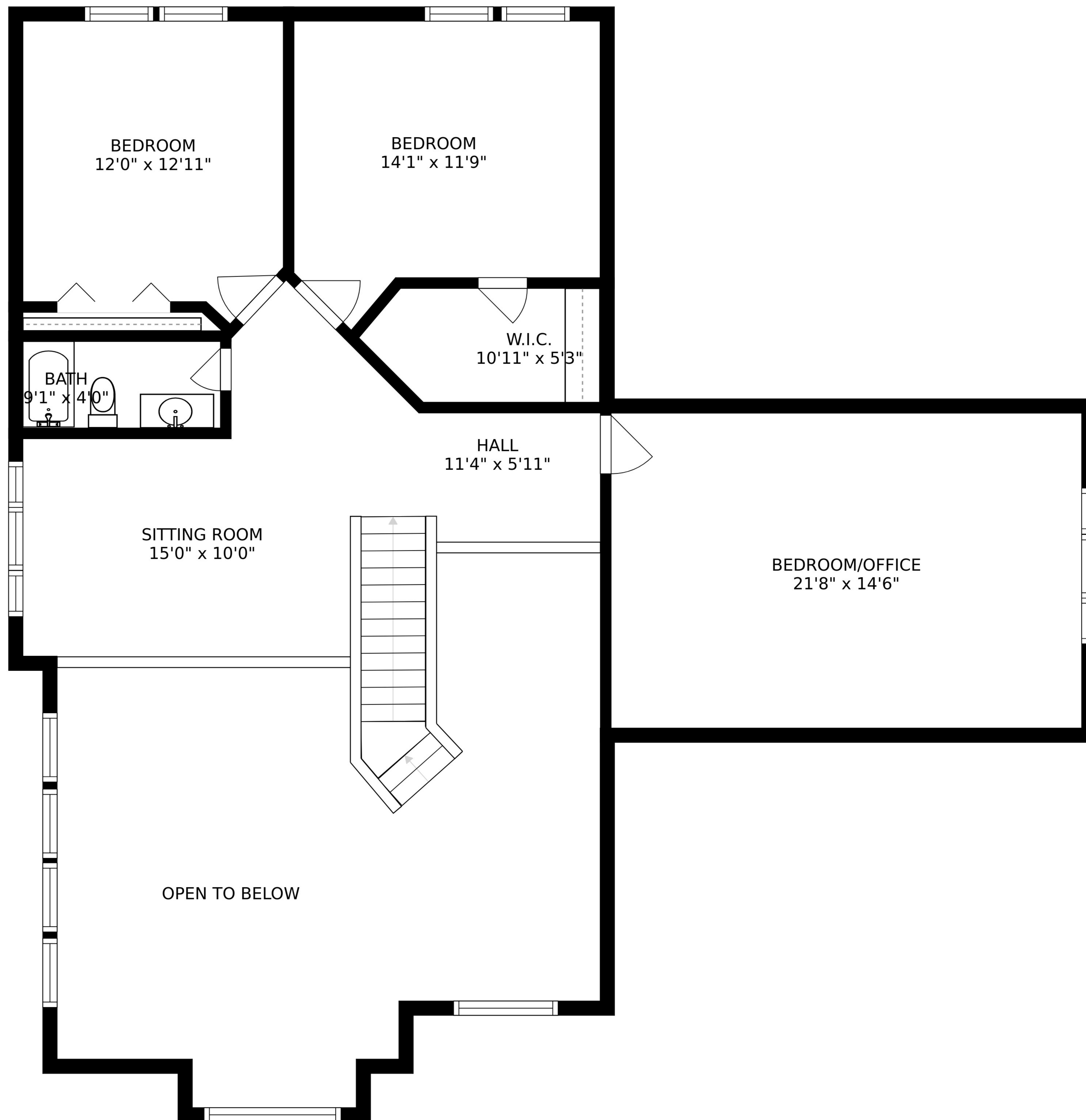

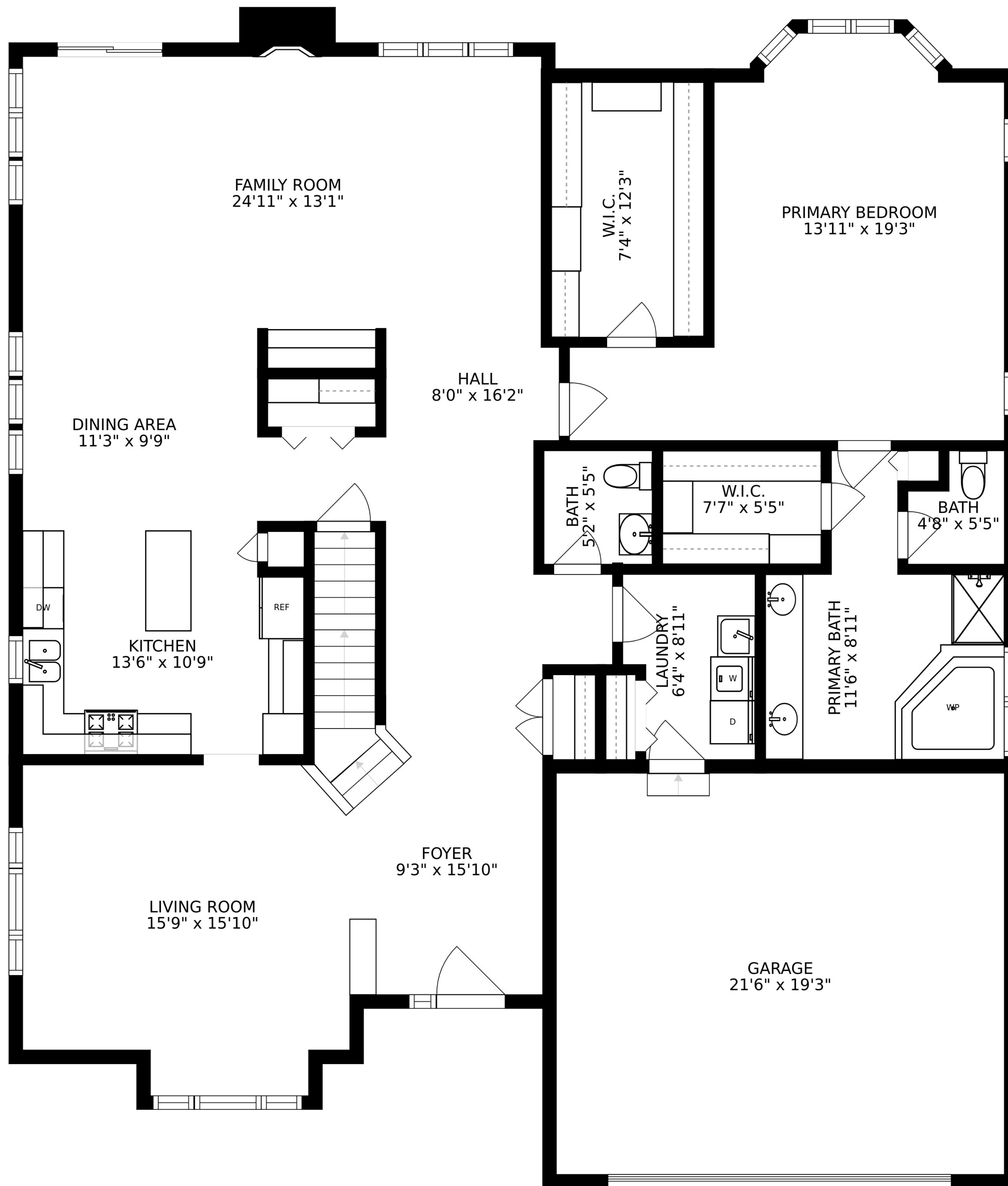

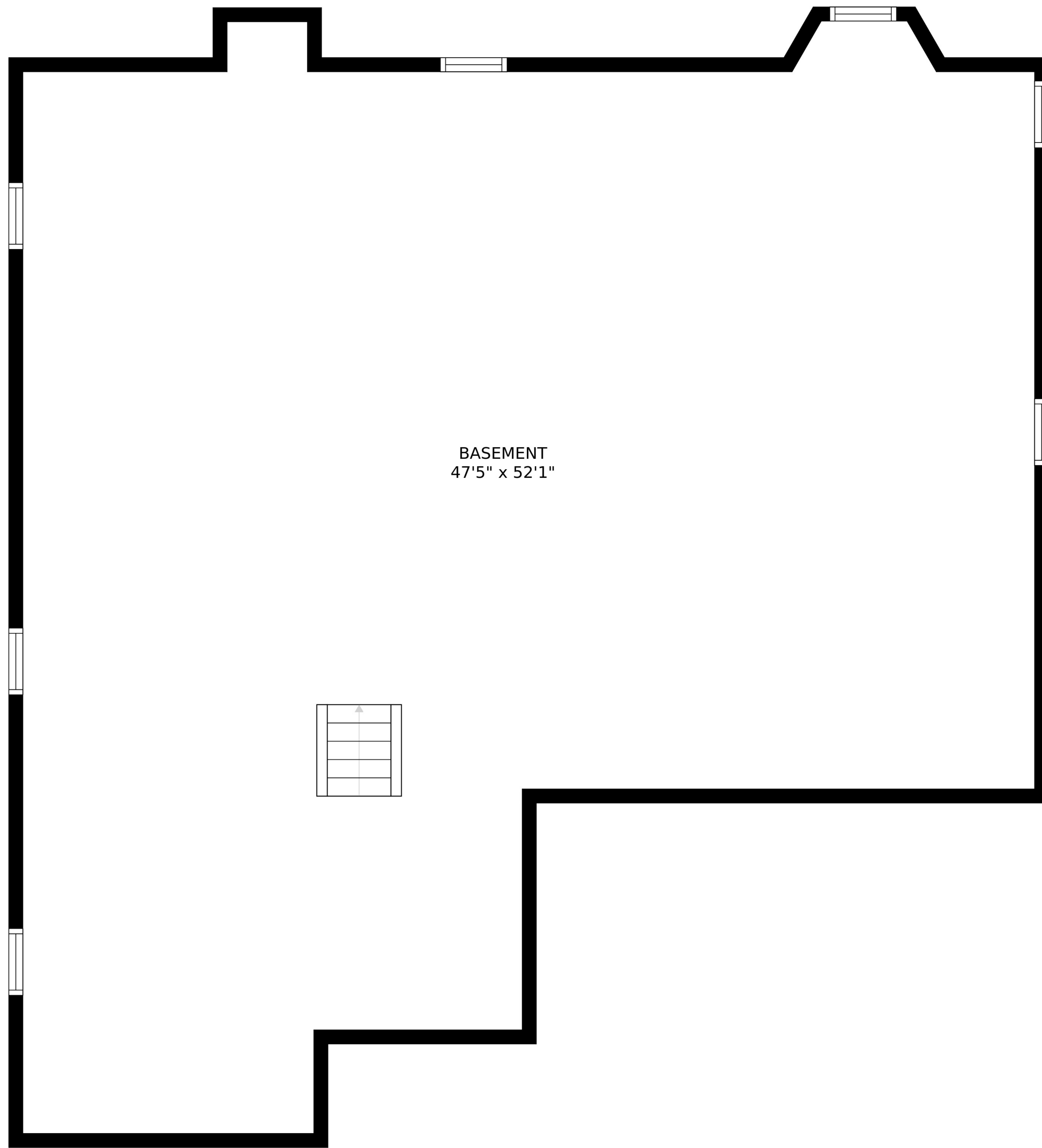

BASEMENT  
47'5" x 52'1"

