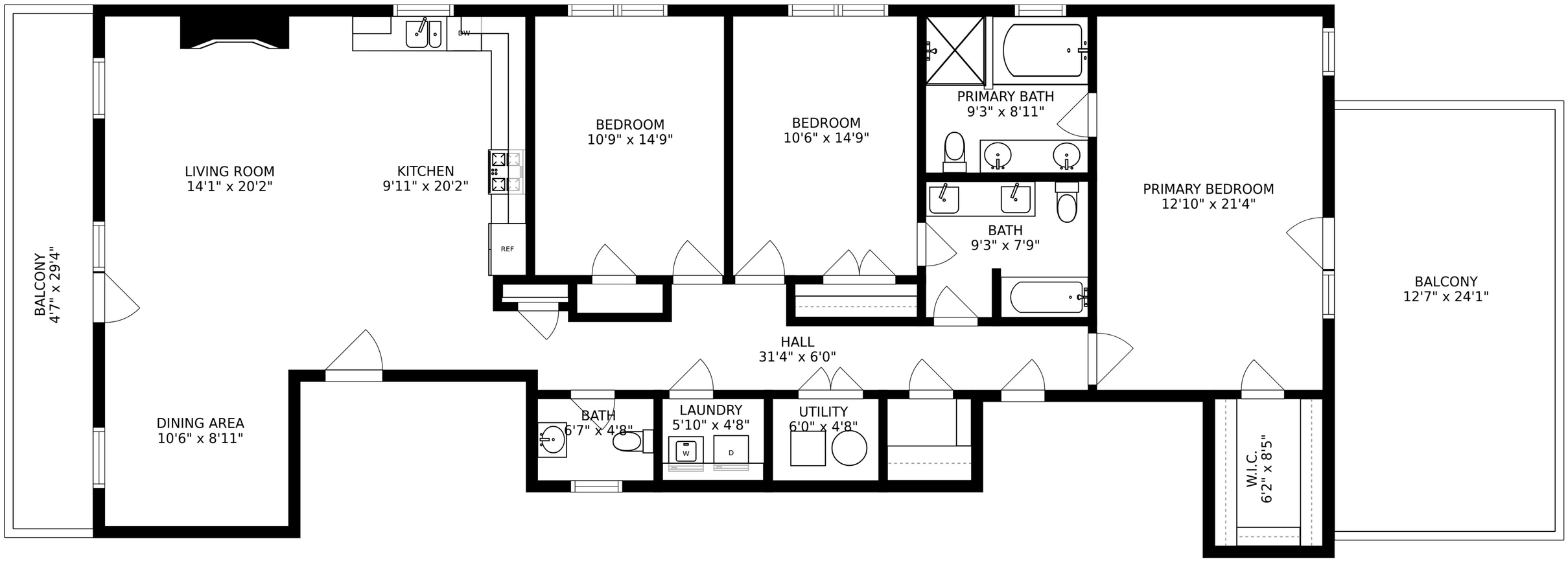
LIVING ROOM
14'1" x 20'2"
KITCHEN
9'11" x 20'2"
DW
REF
BEDROOM
10'9" x 14'9"
BEDROOM
10'6" x 14'9"
PRIMARY BATH
9'3" x 8'11"
BATH
9'3" x 7'9"
PRIMARY BEDROOM
12'10" x 21'4"
BALCONY
4'7" x 29'4"
BALCONY
12'7" x 24'1"
HALL
31'4" x 6'0"
DINING AREA
10'6" x 8'11"
BATH
6'7" x 4'8"
LAUNDRY
5'10" x 4'8"
W
D
UTILITY
6'0" x 4'8"
W.I.C.
6'2" x 8'5"