

FLOOR 1

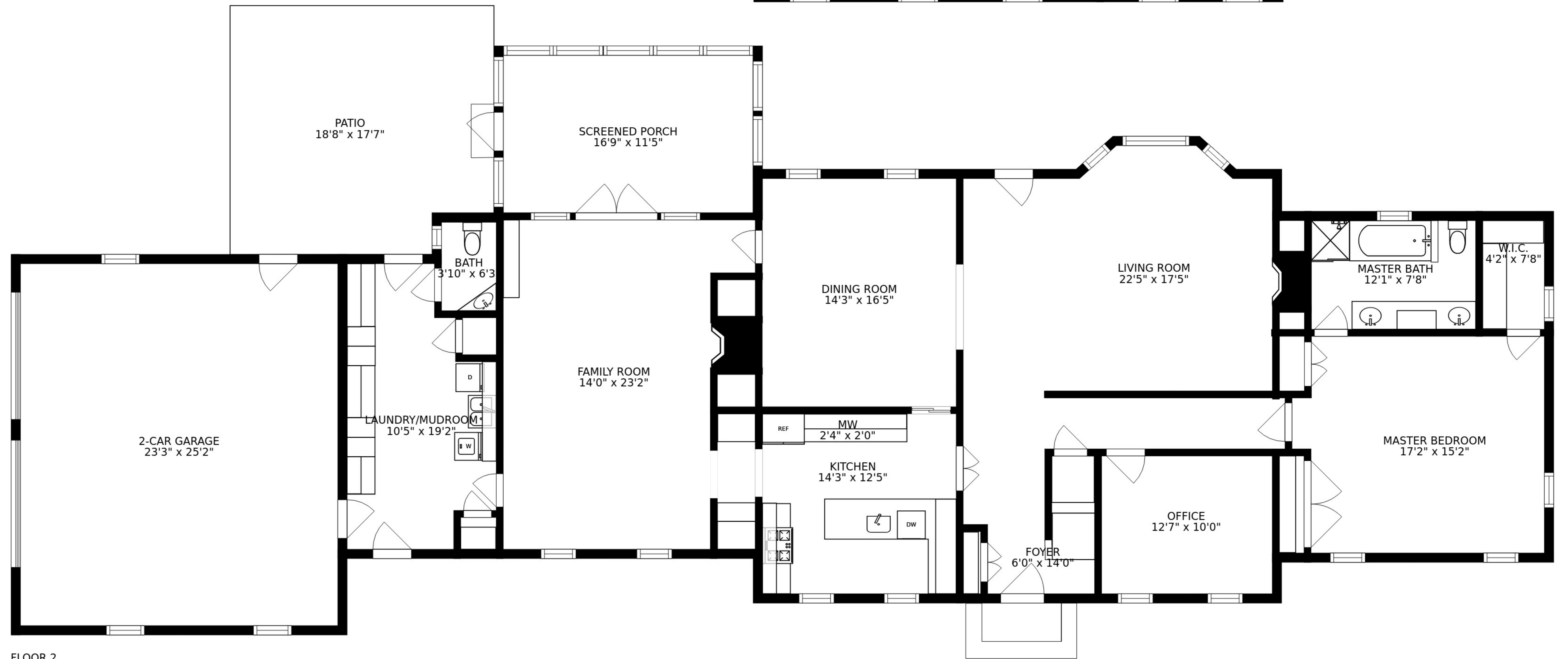

FLOOR 2

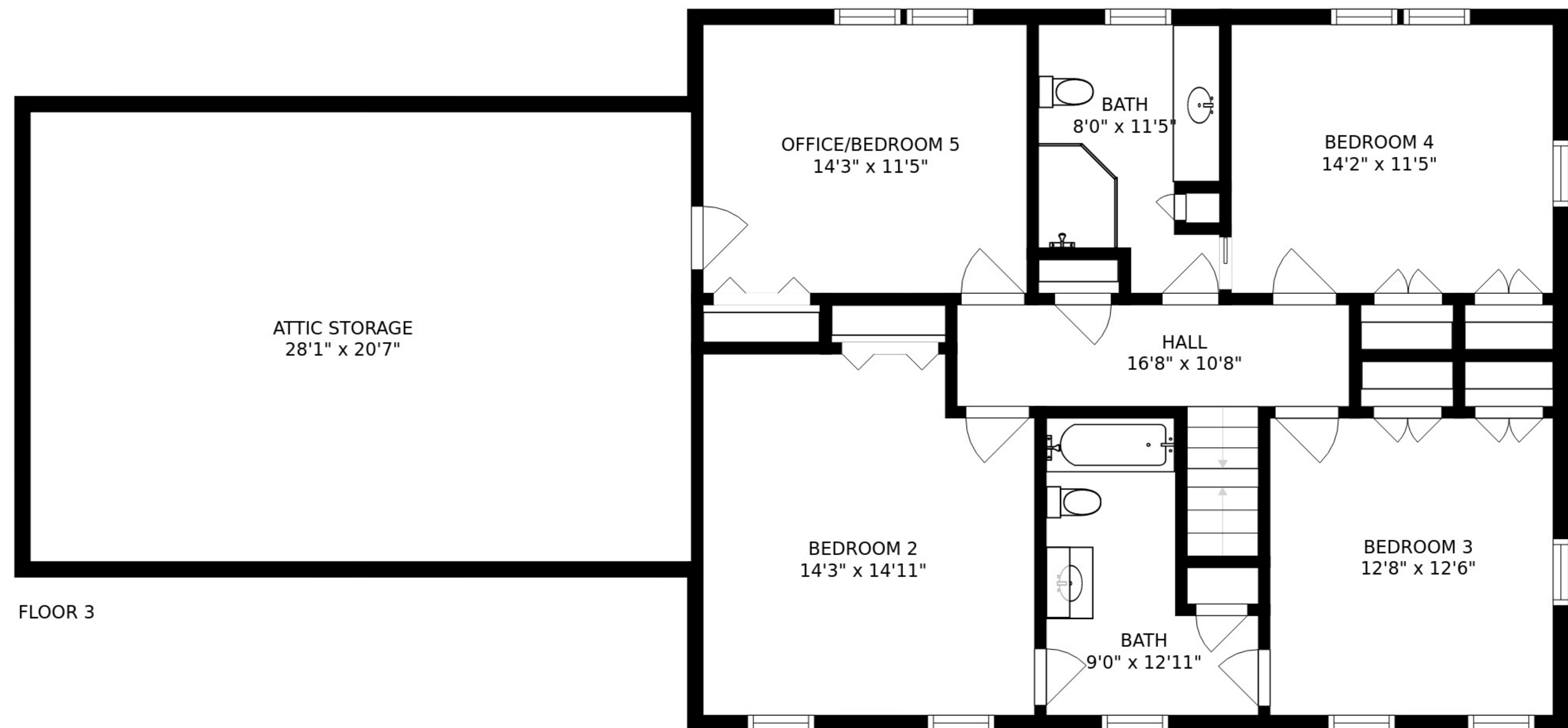

FLOOR 3





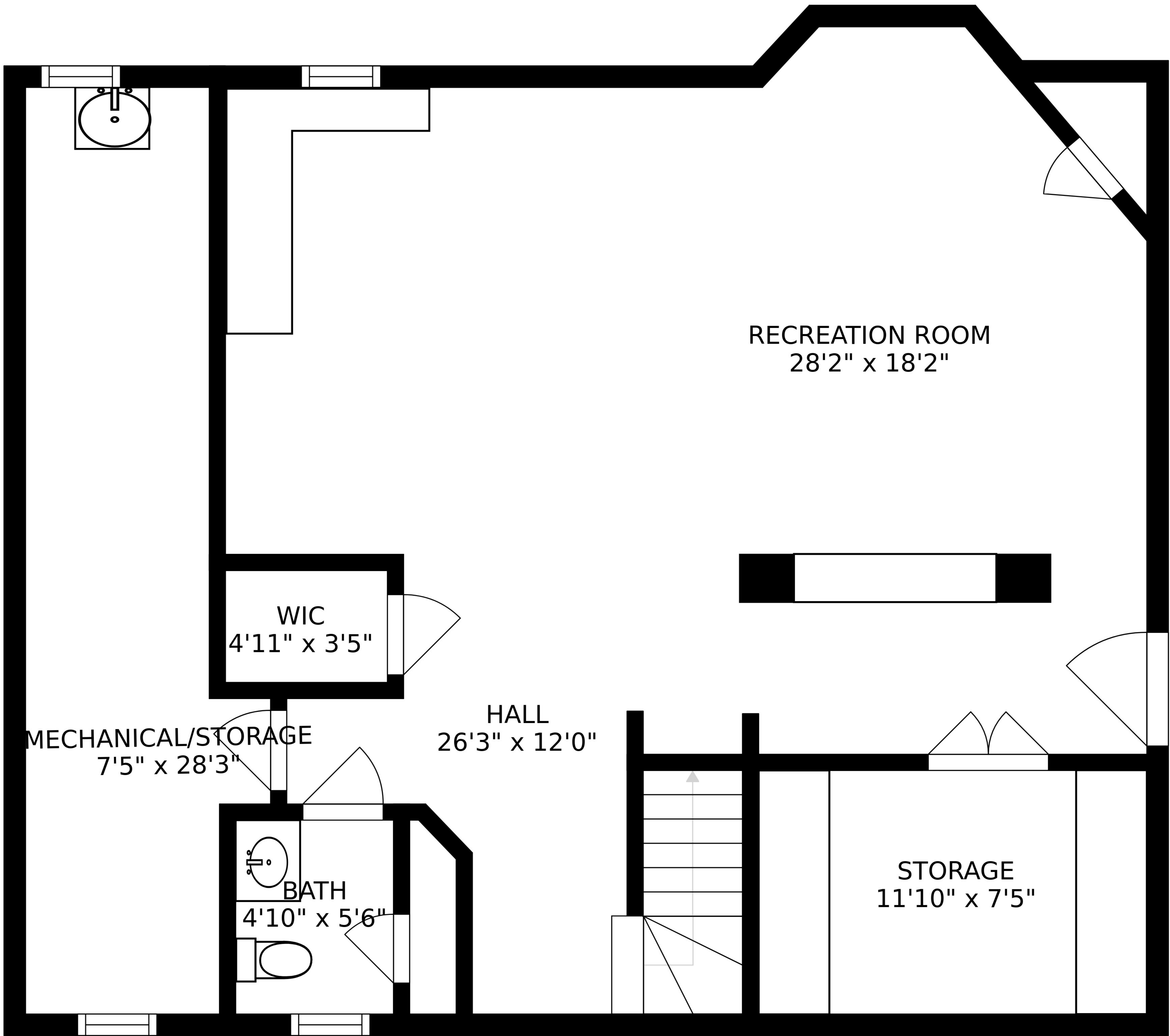

MECHANICAL/STORAGE  
7'5" x 28'3"

WIC  
4'11" x 3'5"

BATH  
4'10" x 5'6"

HALL  
26'3" x 12'0"

RECREATION ROOM  
28'2" x 18'2"

STORAGE  
11'10" x 7'5"

TO RAISED CRAWL SPACE  
2'11" x 4'1"