

BASEMENT
23'1" x 34'3"

FLOOR 1

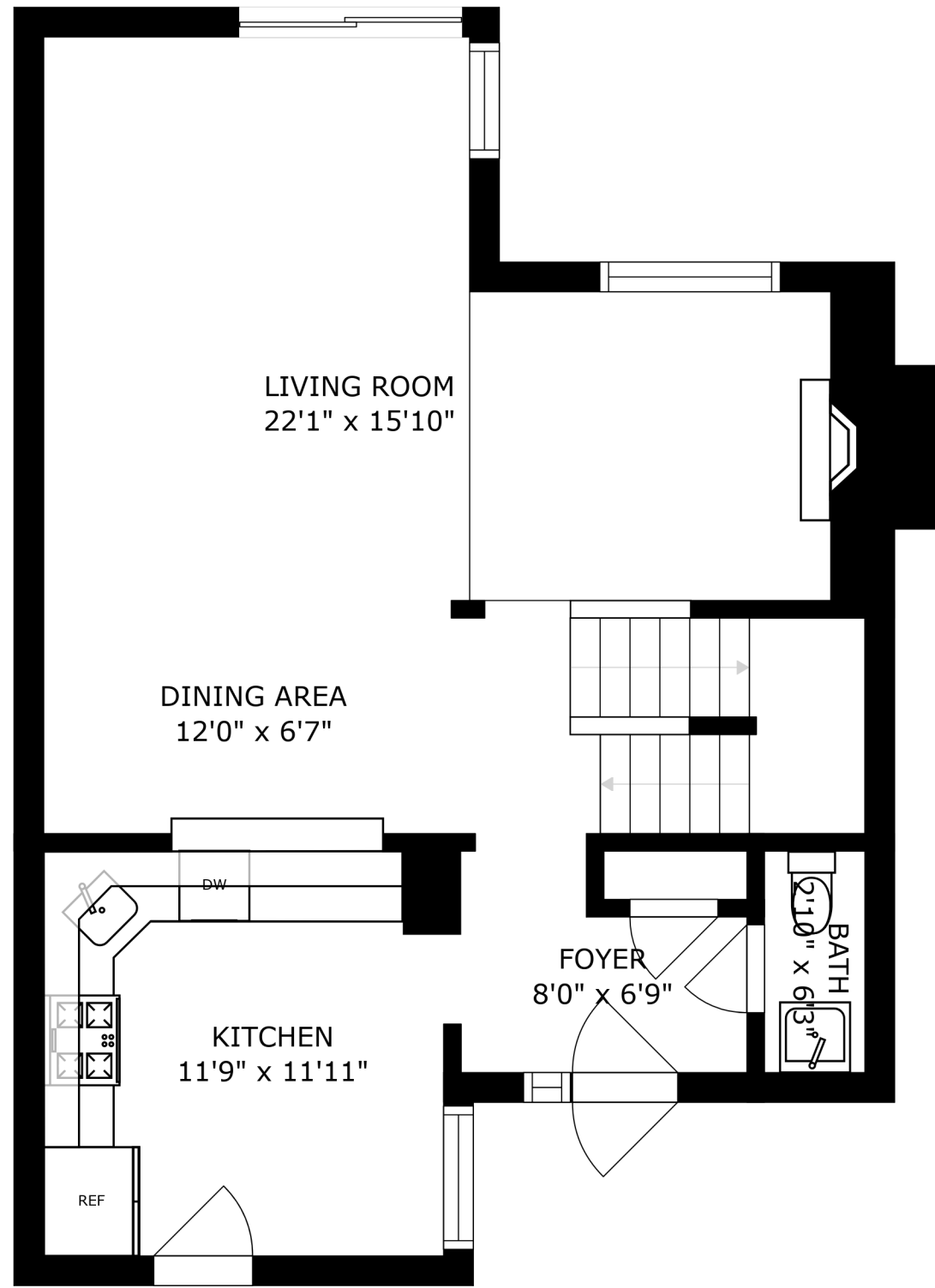

LIVING ROOM
22'1" x 15'10"

DINING AREA
12'0" x 6'7"

KITCHEN
11'9" x 11'11"

FOYER
8'0" x 6'9"

BATH
5'10" x 6'3"

FLOOR 2

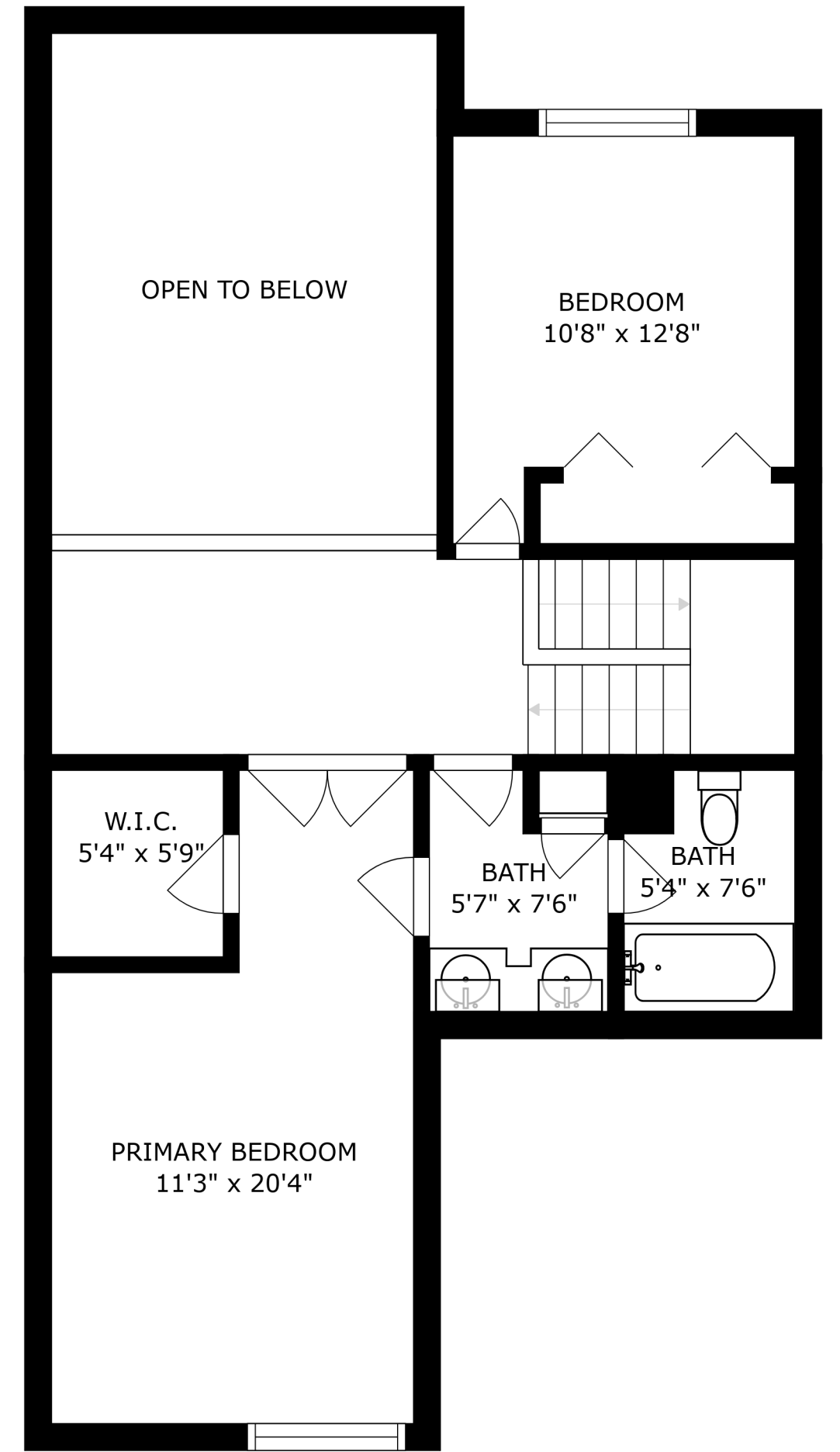

OPEN TO BELOW

BEDROOM
10'8" x 12'8"

W.I.C.
5'4" x 5'9"

BATH
5'7" x 7'6"

BATH
5'4" x 7'6"

PRIMARY BEDROOM
11'3" x 20'4"

FLOOR 3

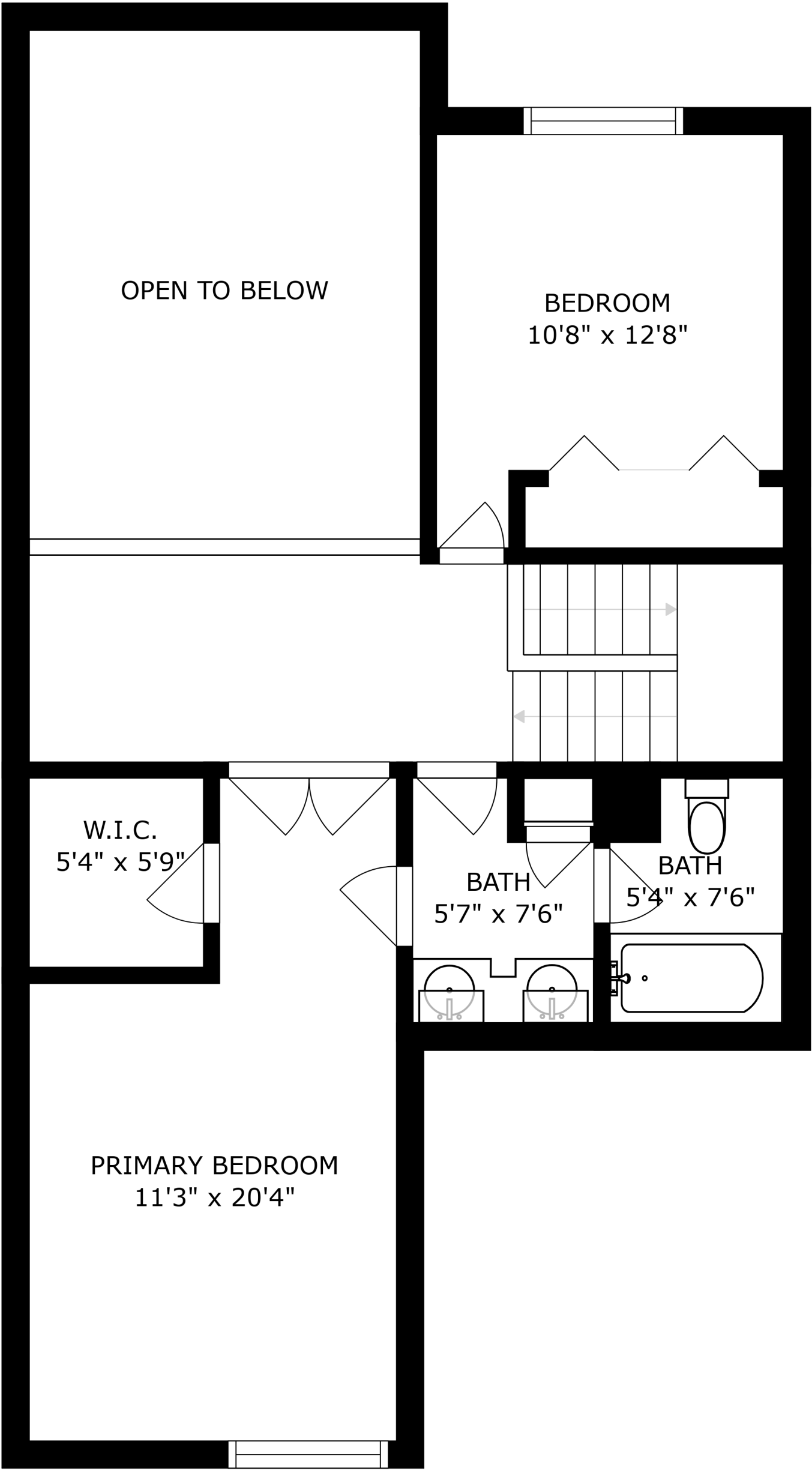

SIZES AND DIMENSIONS ARE APPROXIMATE, ACTUAL MAY VARY.

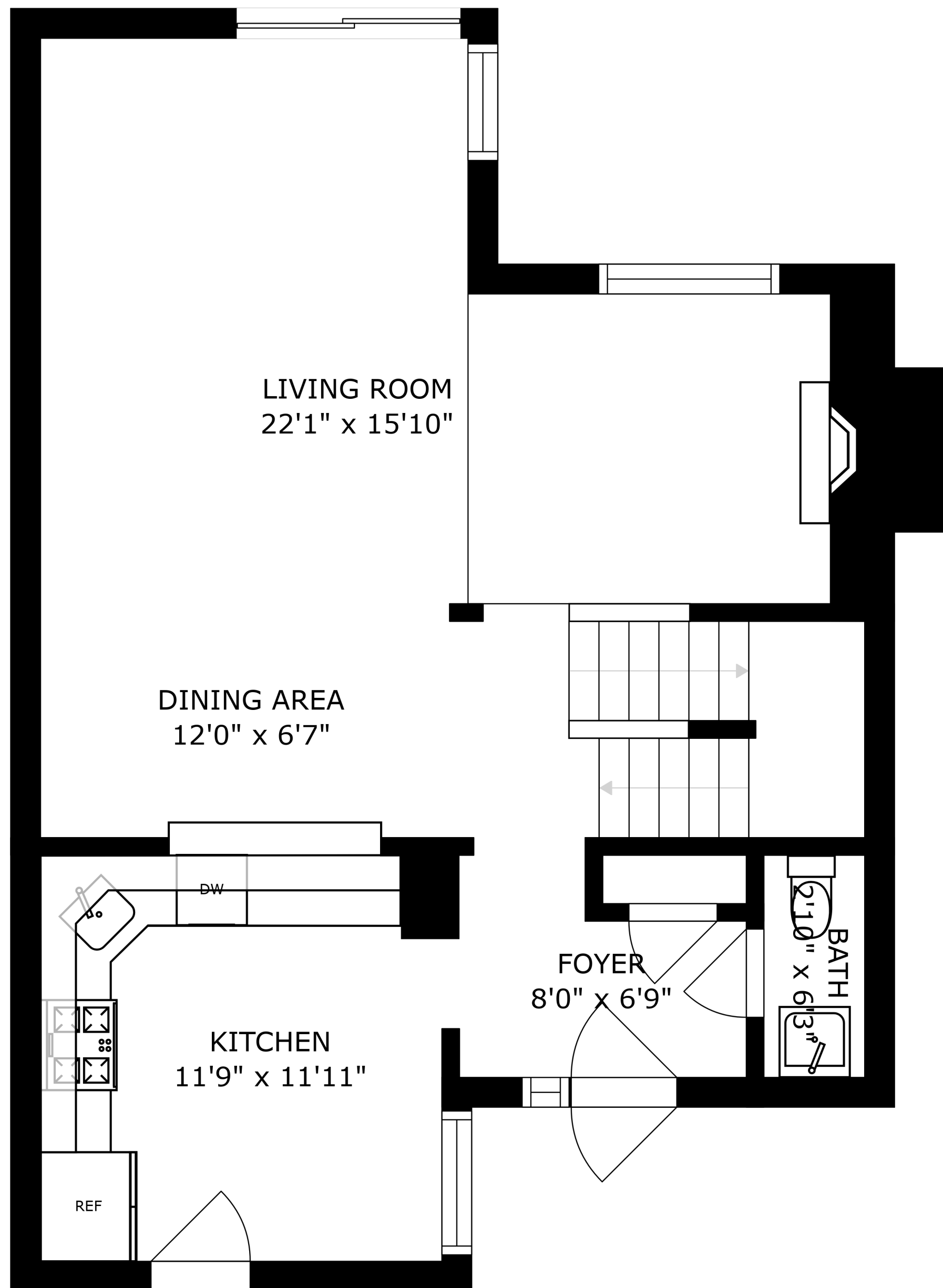

SIZES AND DIMENSIONS ARE APPROXIMATE, ACTUAL MAY VARY.

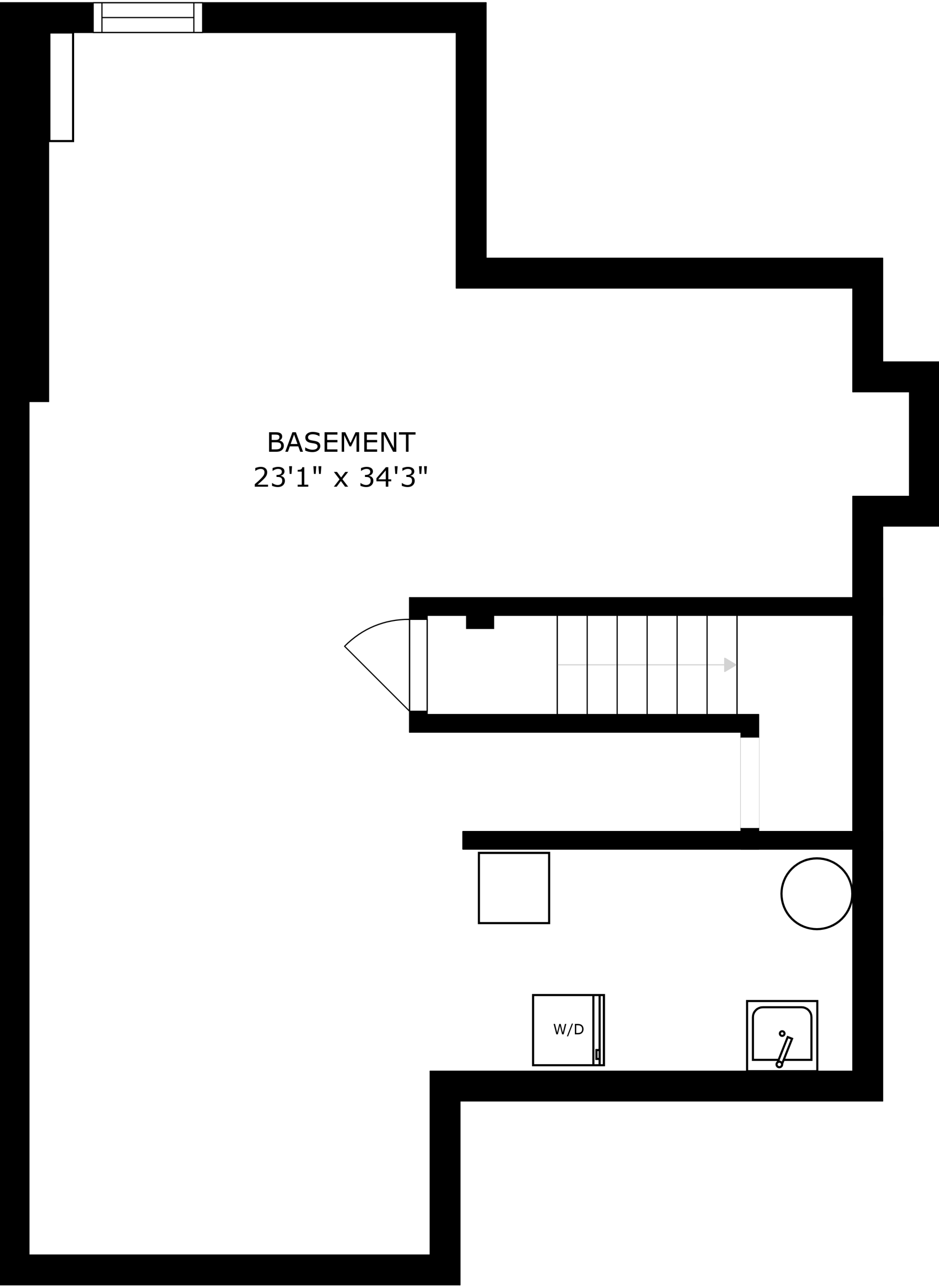

BASEMENT
23'1" x 34'3"