

FLOOR 2

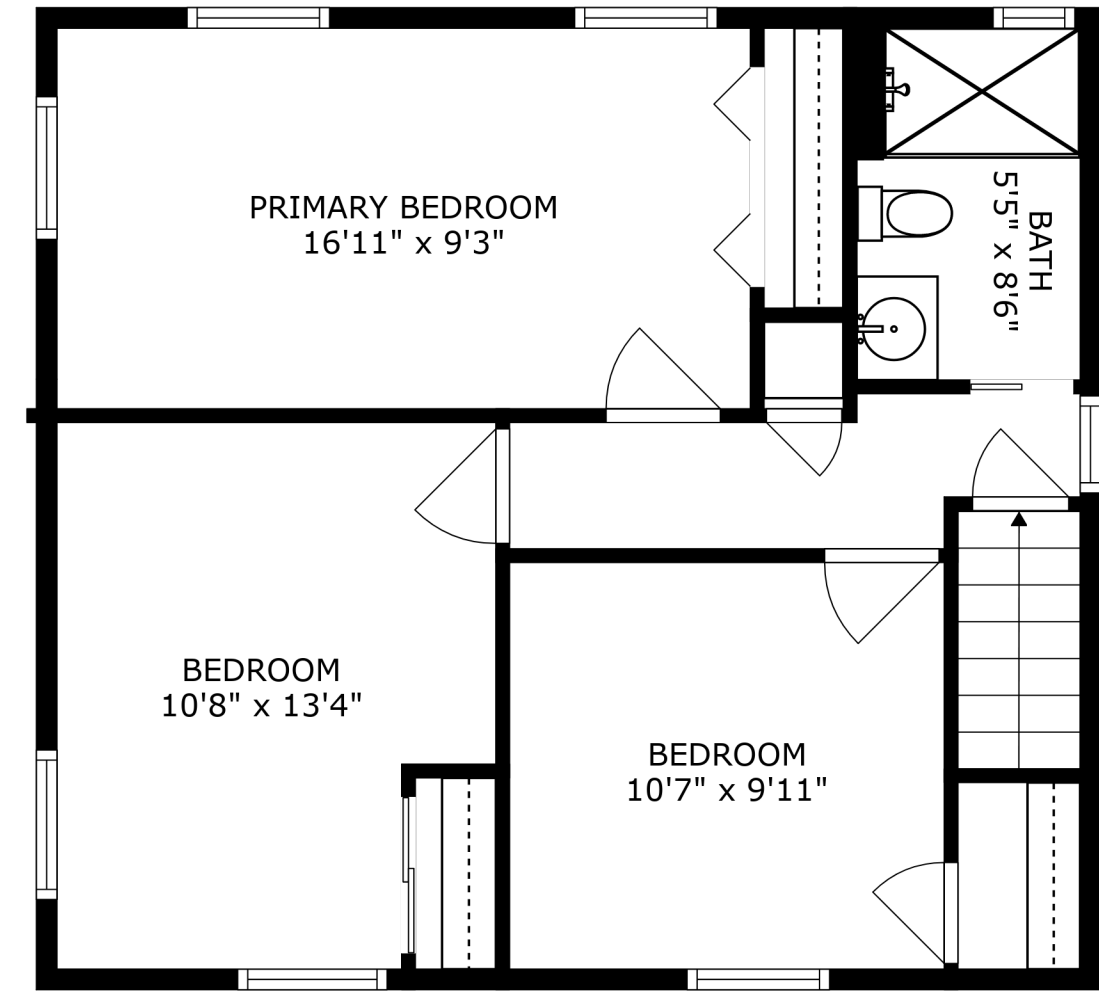

FLOOR 3

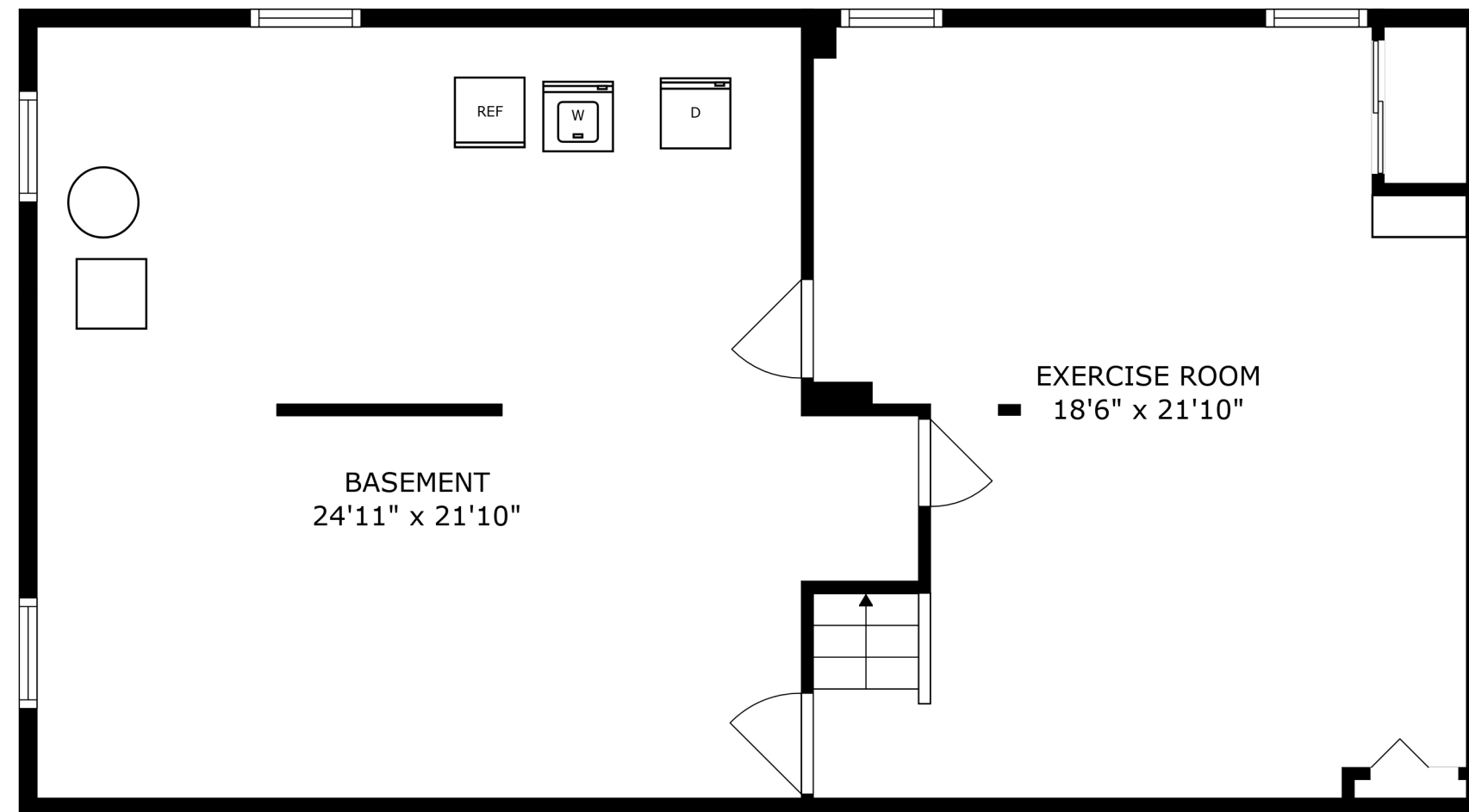

FLOOR 1

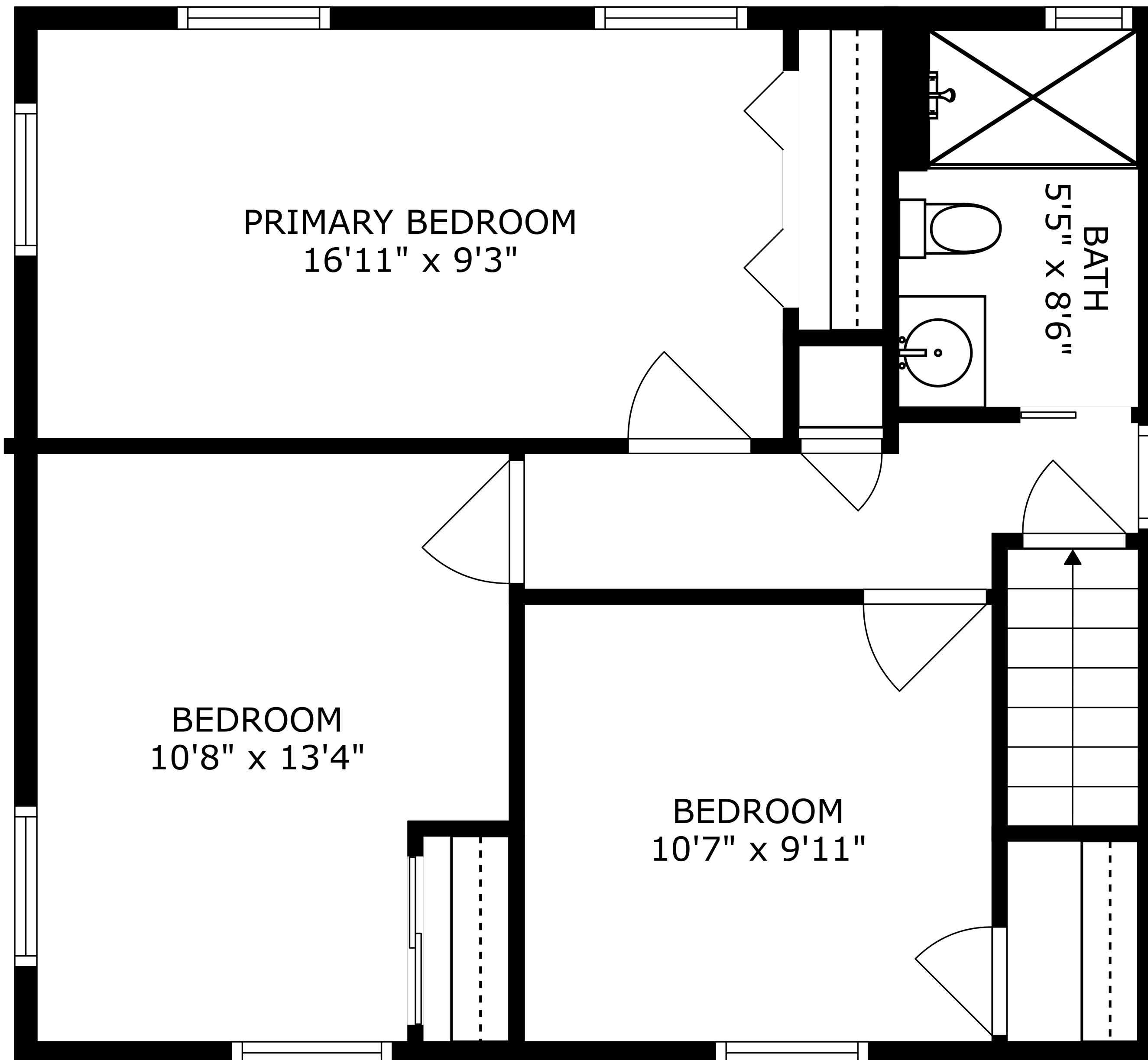

PRIMARY BEDROOM
16'11" x 9'3"

BATH
5'5" x 8'6"

BEDROOM
10'8" x 13'4"

BEDROOM
10'7" x 9'11"

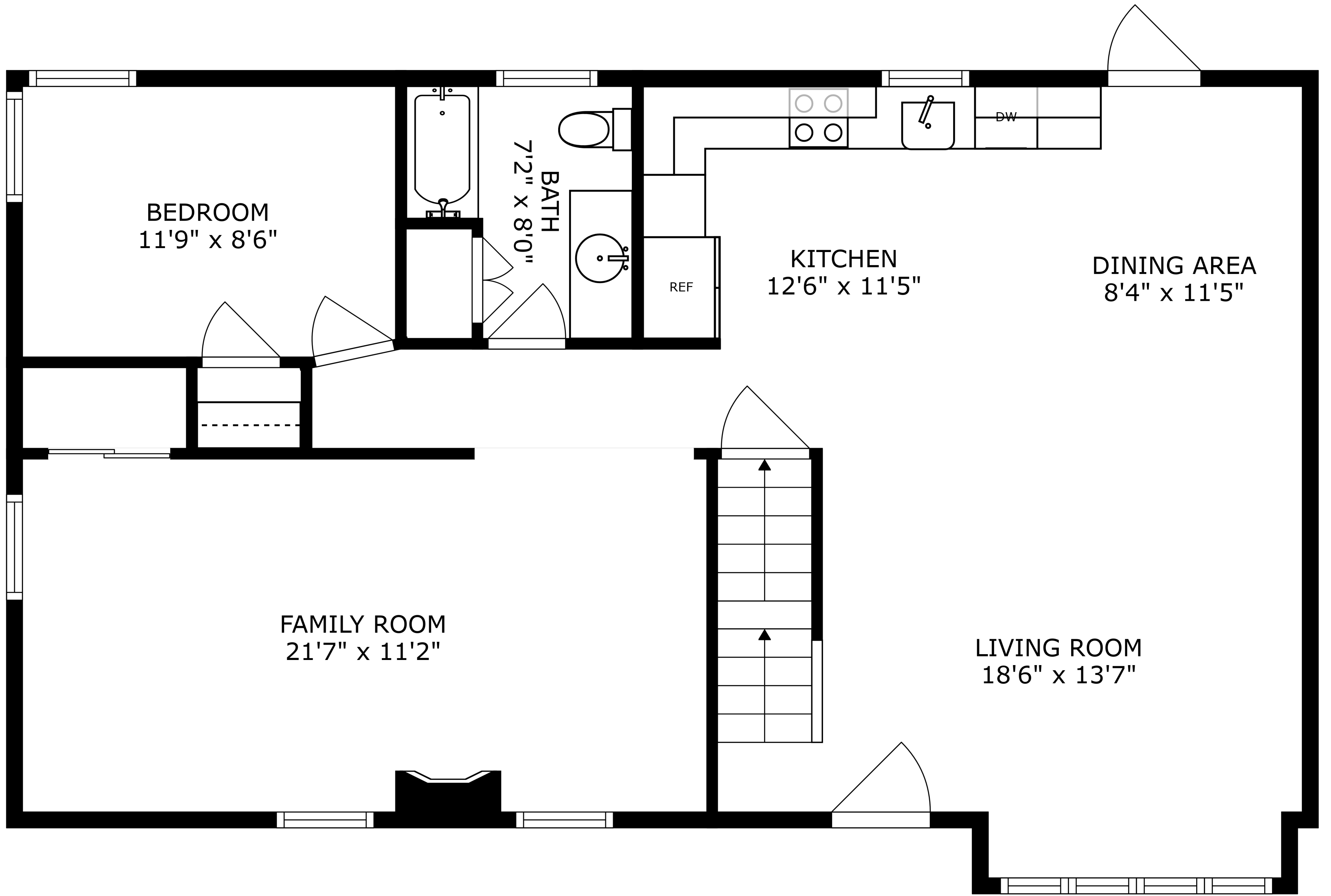

BEDROOM
11'9" x 8'6"

BATH
7'2" x 8'0"

KITCHEN
12'6" x 11'5"

DINING AREA
8'4" x 11'5"

FAMILY ROOM
21'7" x 11'2"

LIVING ROOM
18'6" x 13'7"

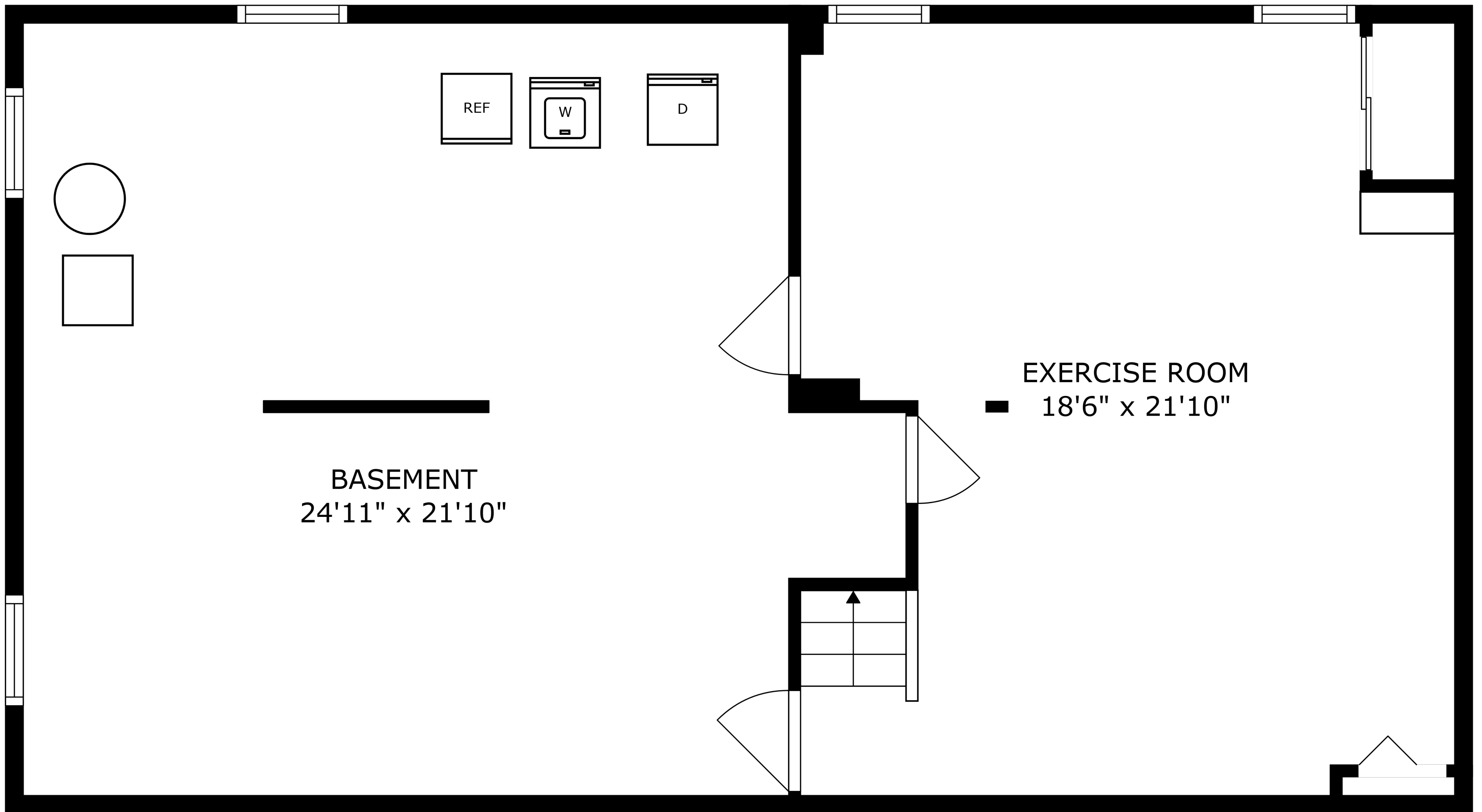

BASEMENT
24'11" x 21'10"

EXERCISE ROOM
18'6" x 21'10"