

BASEMENT
26'0" x 33'11"

FLOOR 1

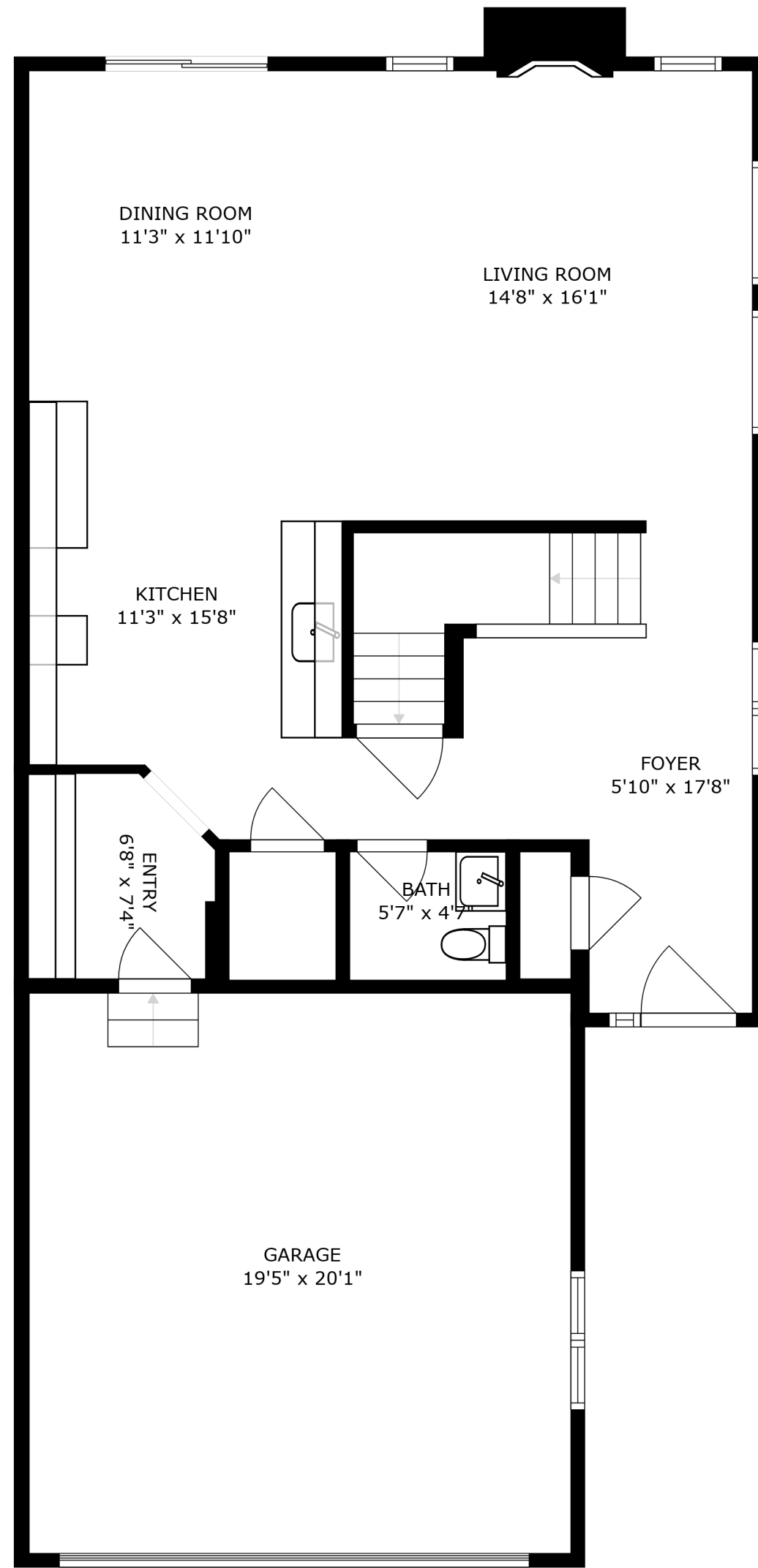

DINING ROOM
11'3" x 11'10"

LIVING ROOM
14'8" x 16'1"

KITCHEN
11'3" x 15'8"

FOYER
5'10" x 17'8"

ENTRY
6'8" x 7'4"

BATH
5'7" x 4'7"

GARAGE
19'5" x 20'1"

FLOOR 2

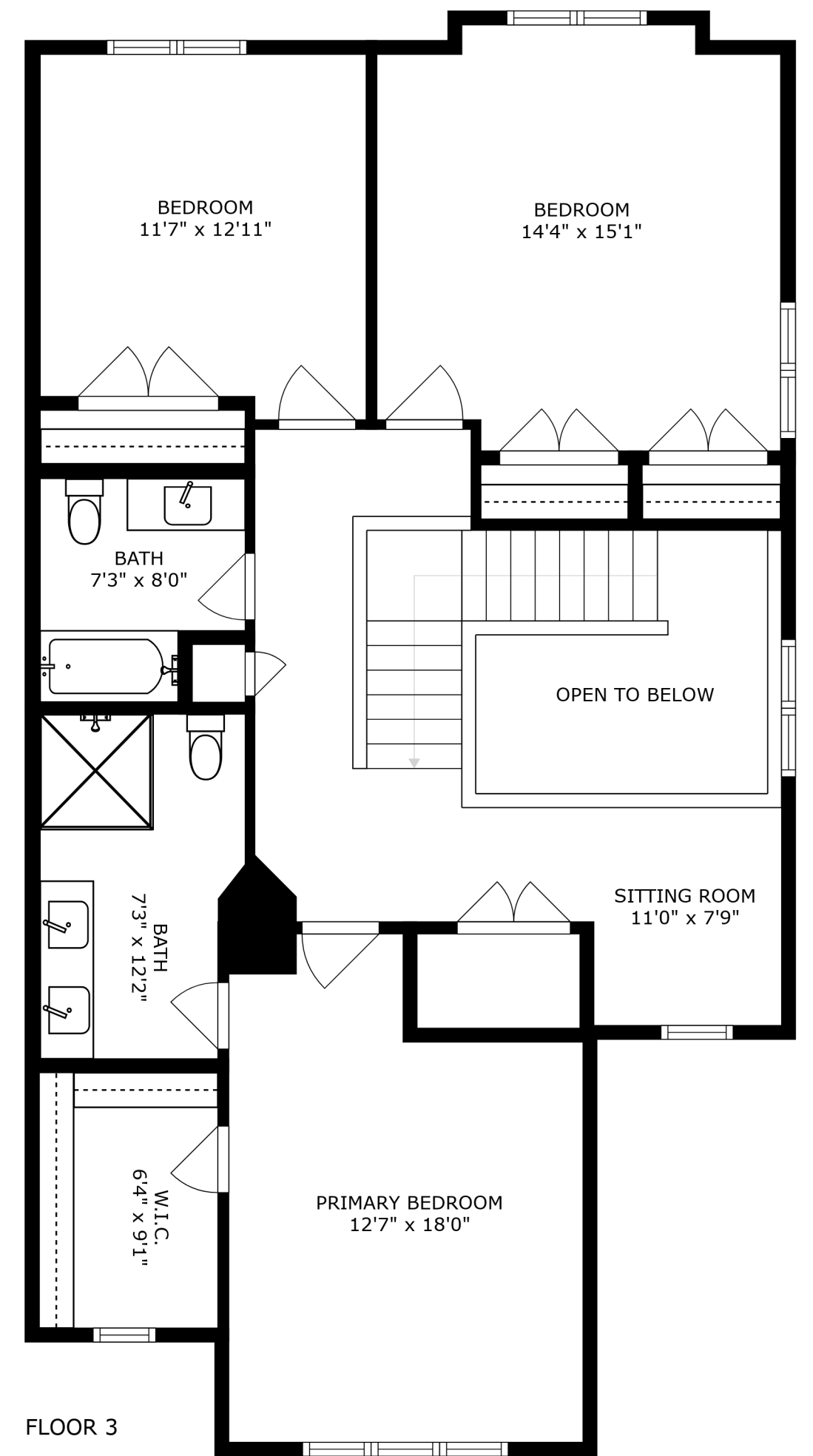

BEDROOM
11'7" x 12'11"

BEDROOM
14'4" x 15'1"

BATH
7'3" x 8'0"

OPEN TO BELOW

BATH
7'3" x 12'2"

SITTING ROOM
11'0" x 7'9"

W.I.C.
6'4" x 9'1"

PRIMARY BEDROOM
12'7" x 18'0"

FLOOR 3

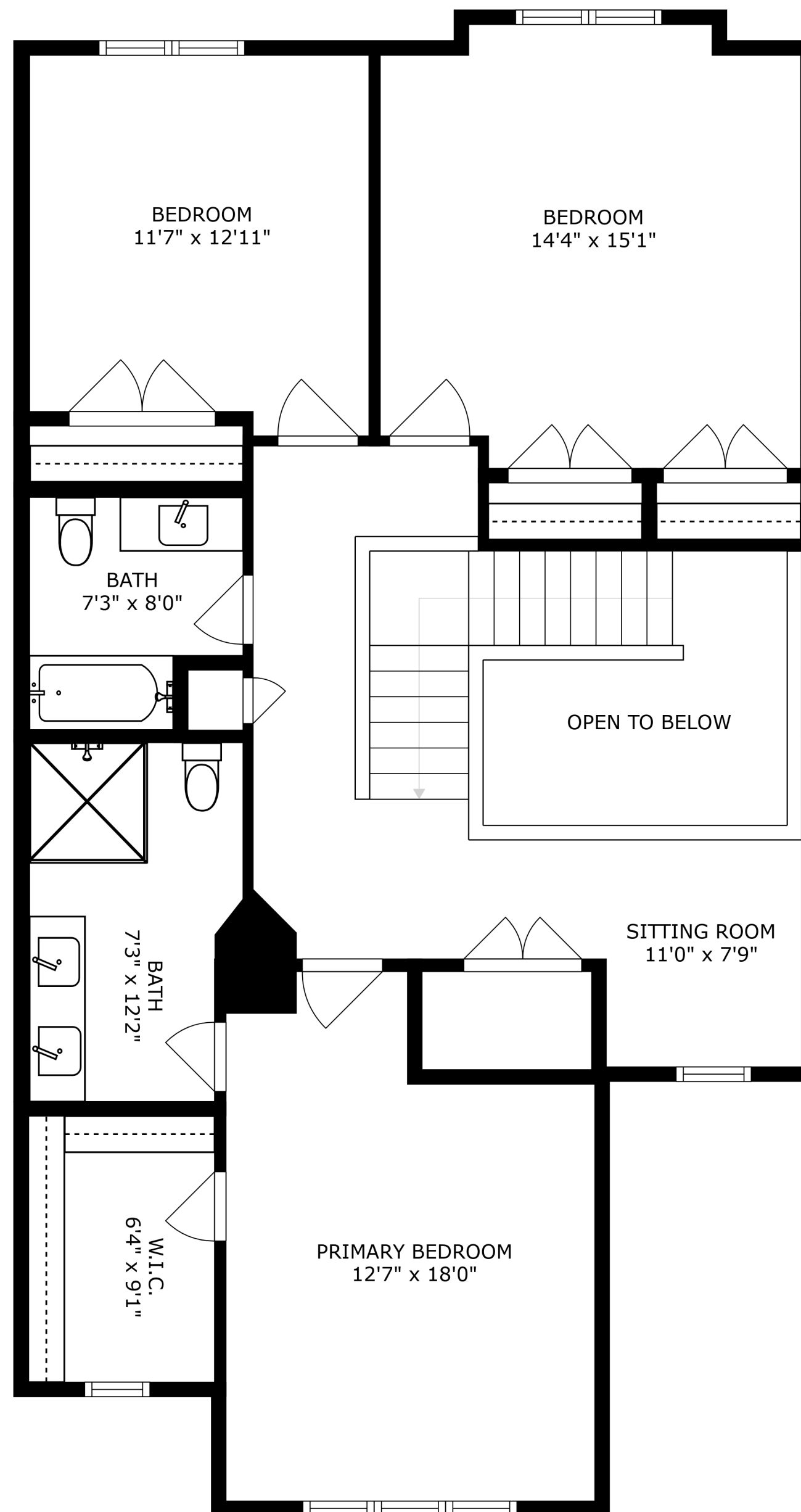

SIZES AND DIMENSIONS ARE APPROXIMATE, ACTUAL MAY VARY.

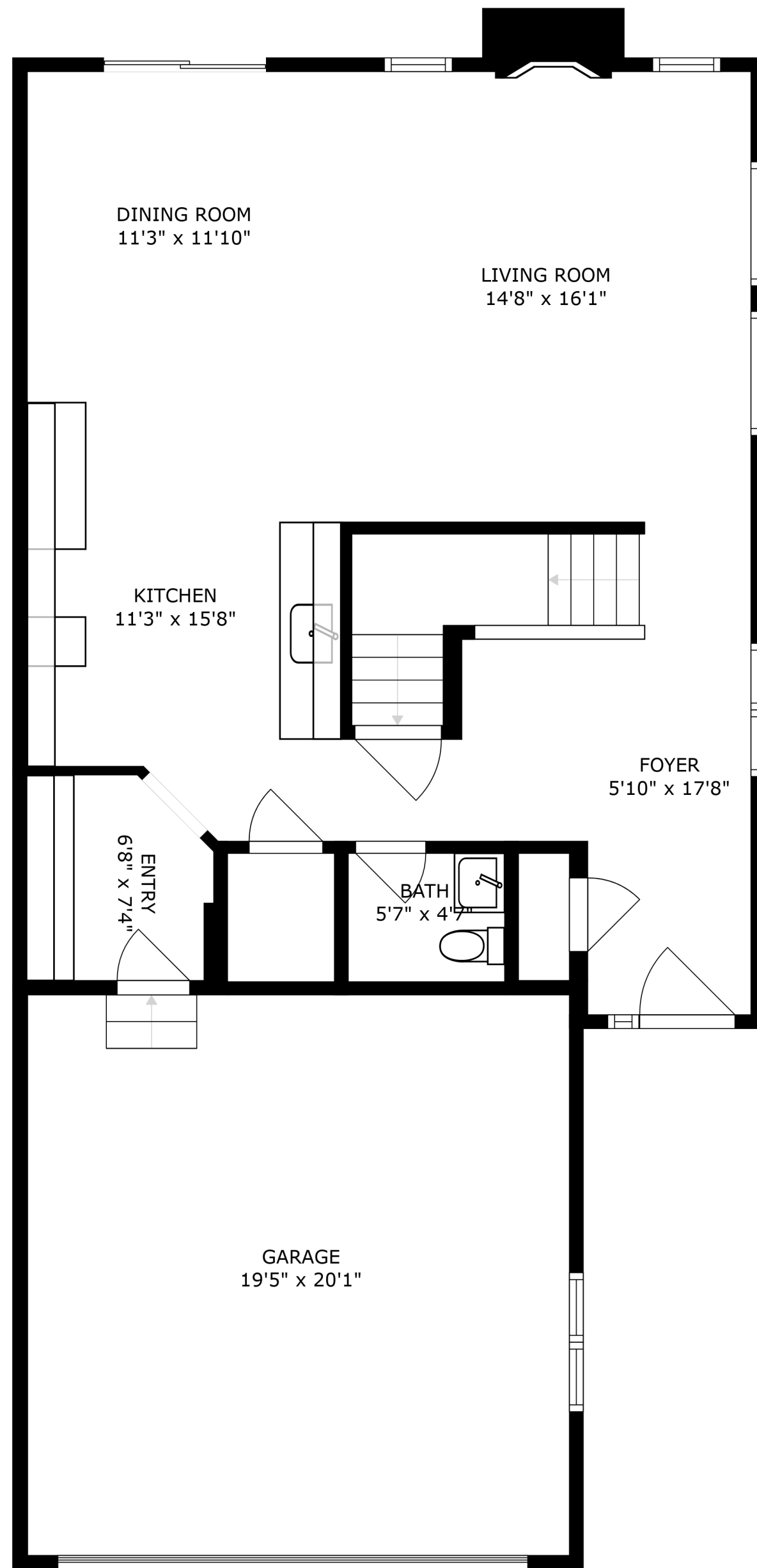

SIZES AND DIMENSIONS ARE APPROXIMATE, ACTUAL MAY VARY.

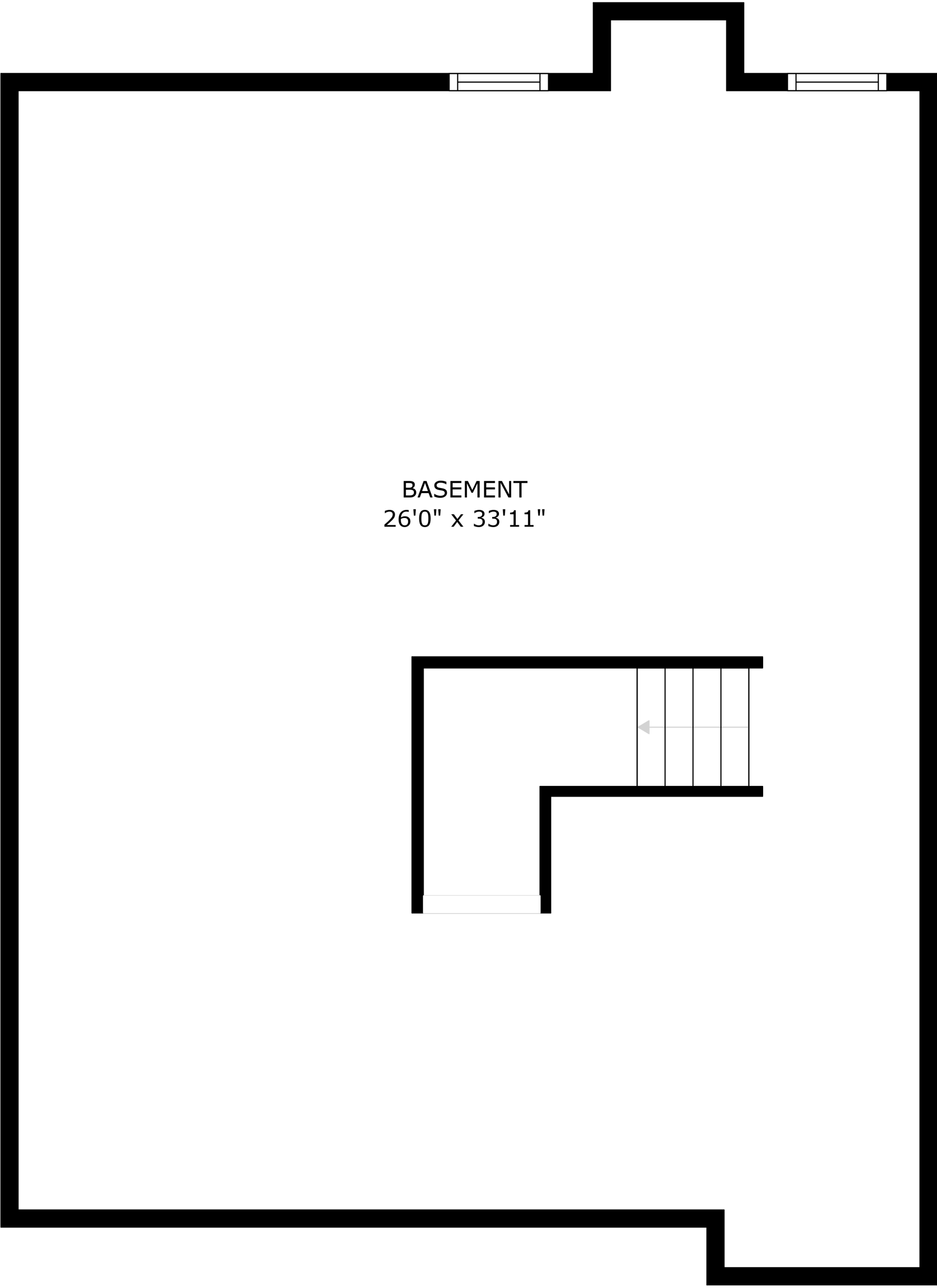

BASEMENT
26'0" x 33'11"