

FLOOR 2

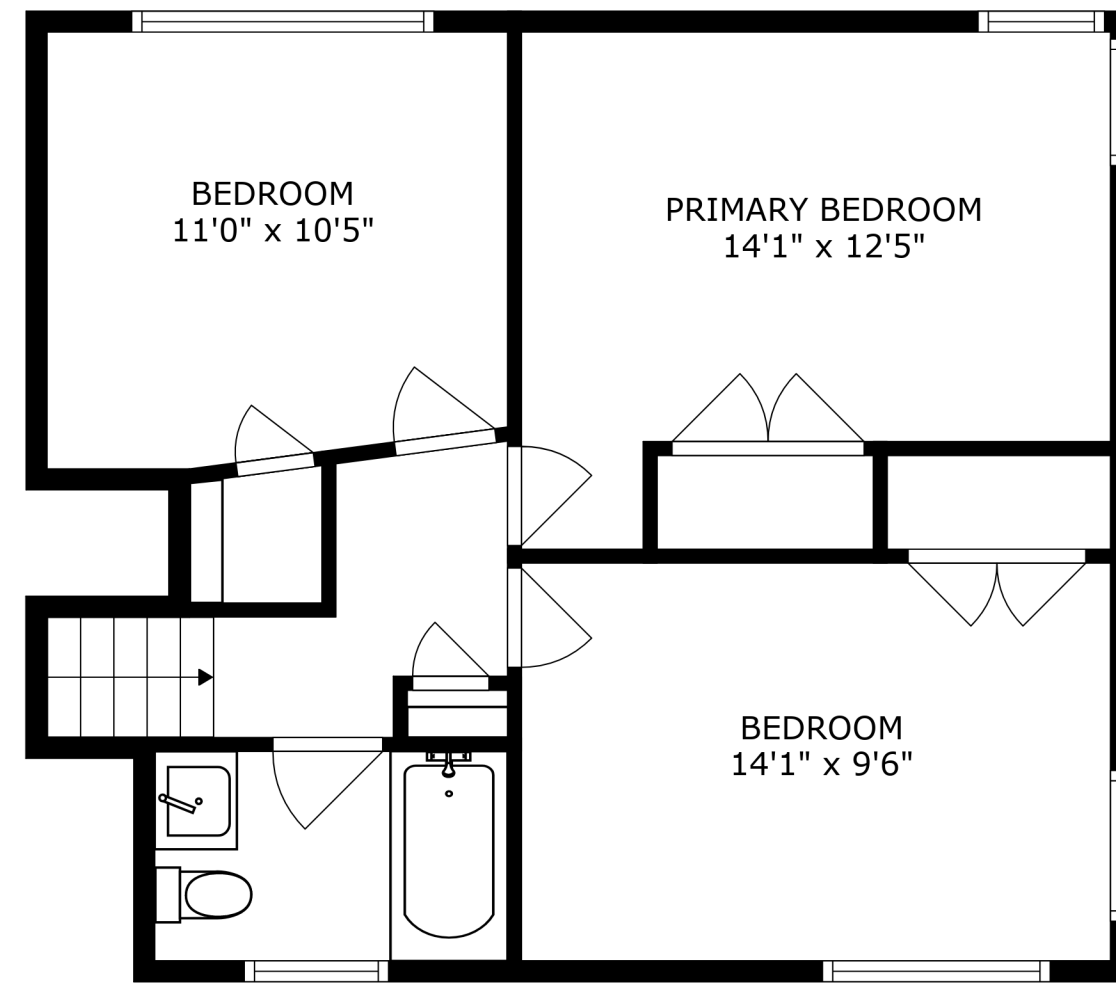

FLOOR 3

BATH
8'5" x 5'0"

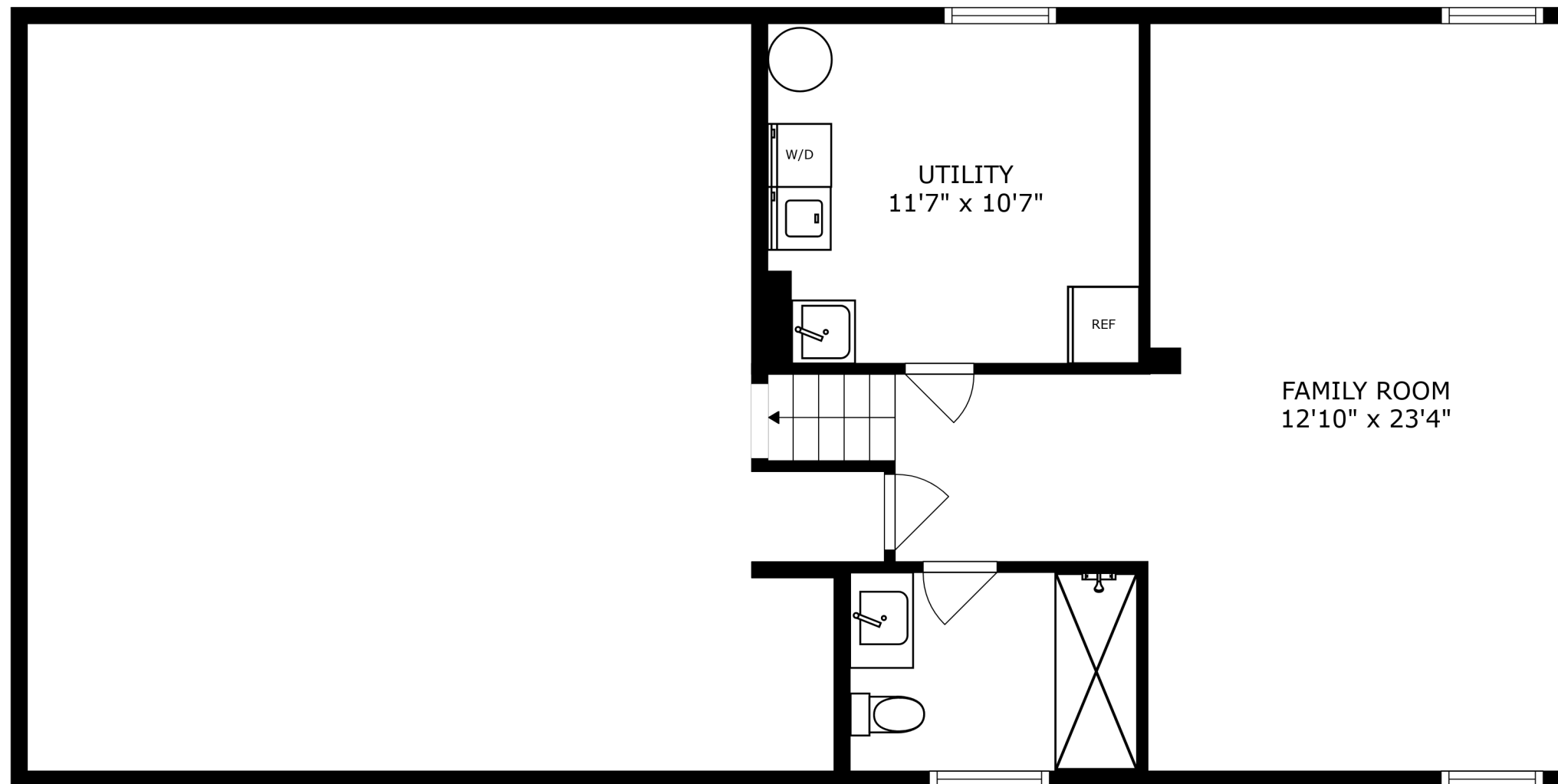

FLOOR 1

BATH
9'0" x 6'3"

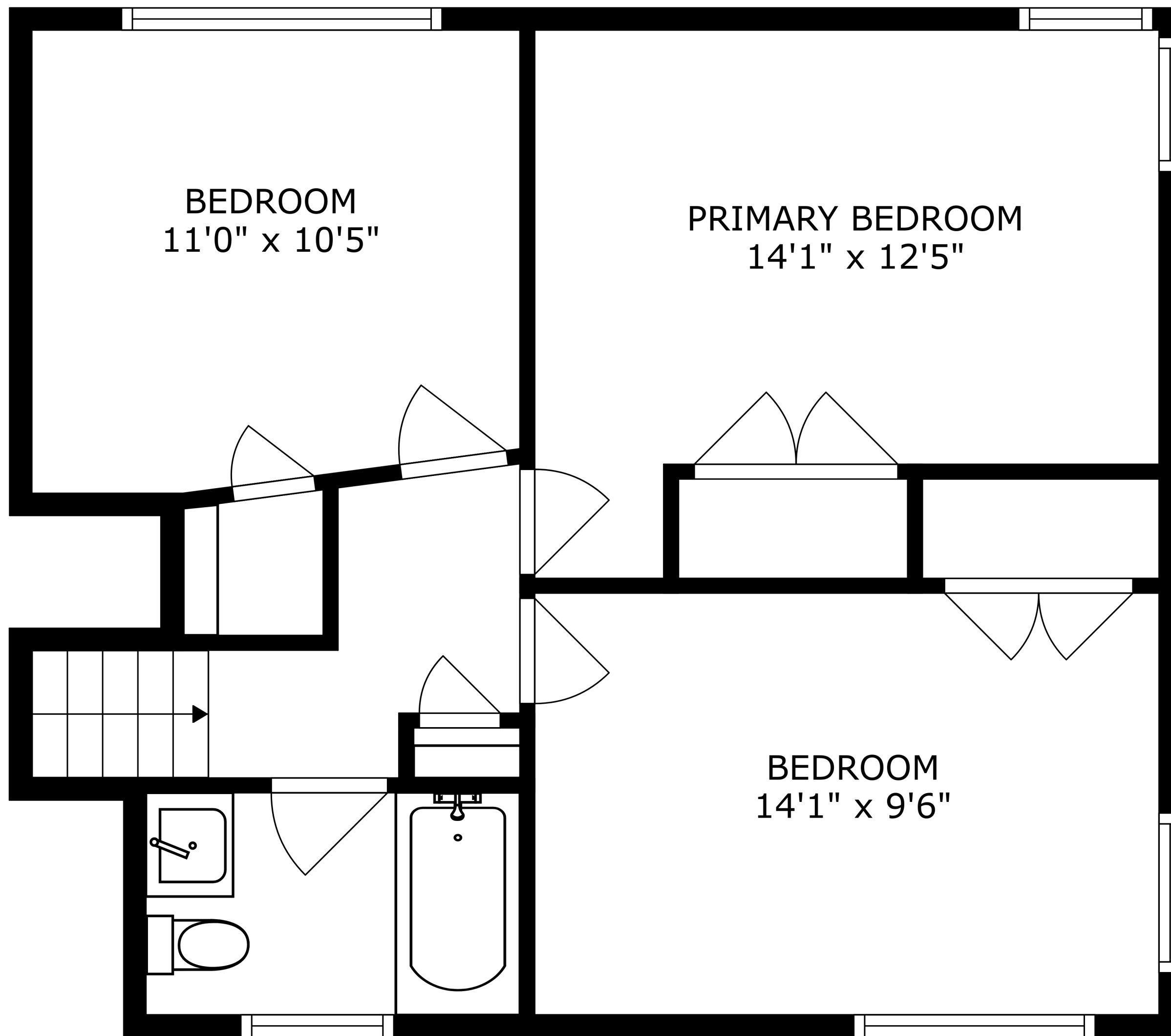

BEDROOM
11'0" x 10'5"

PRIMARY BEDROOM
14'1" x 12'5"

BEDROOM
14'1" x 9'6"

BATH
8'5" x 5'0"

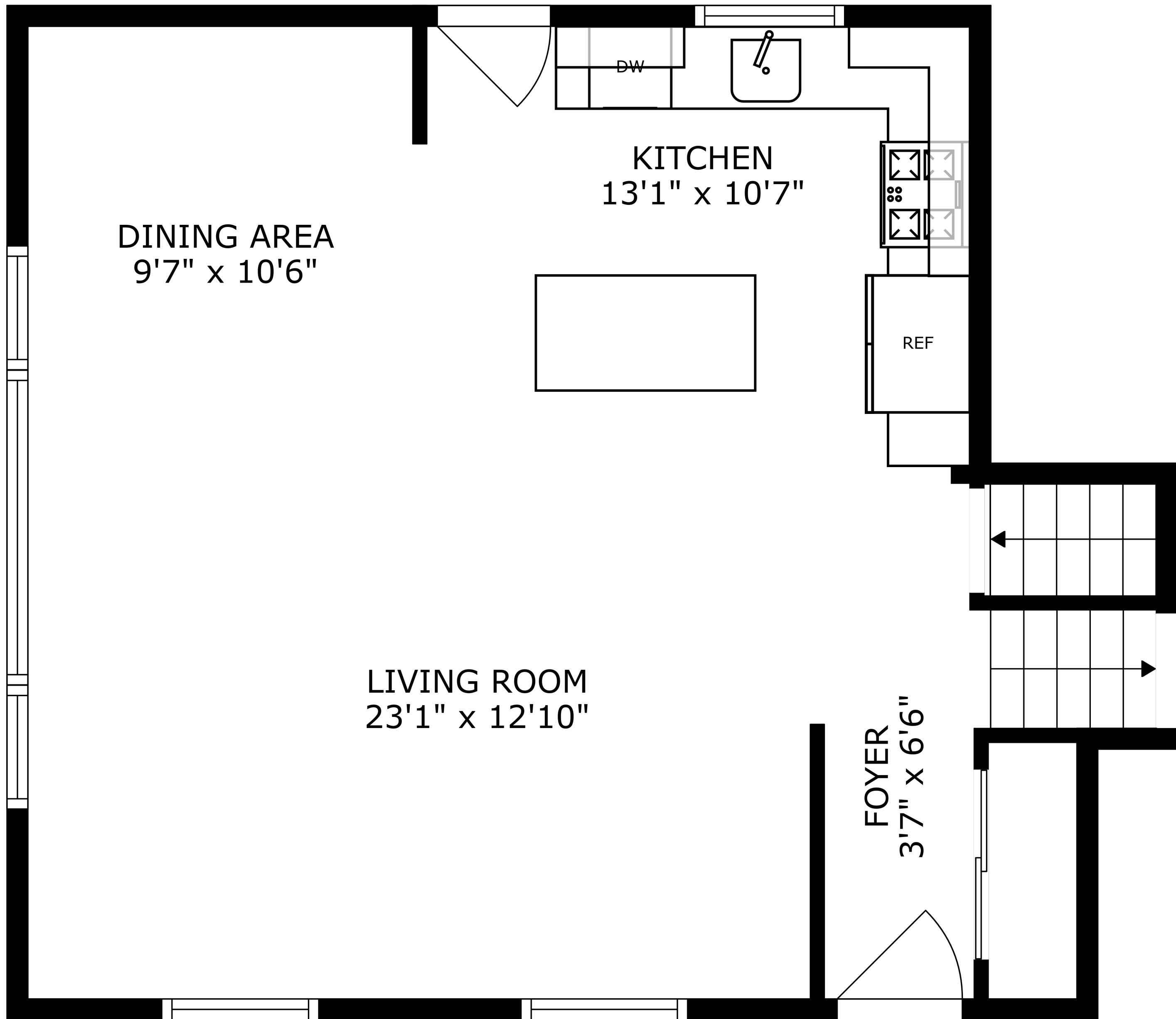

DINING AREA
9'7" x 10'6"

KITCHEN
13'1" x 10'7"

LIVING ROOM
23'1" x 12'10"

FOYER
3'7" x 6'6"

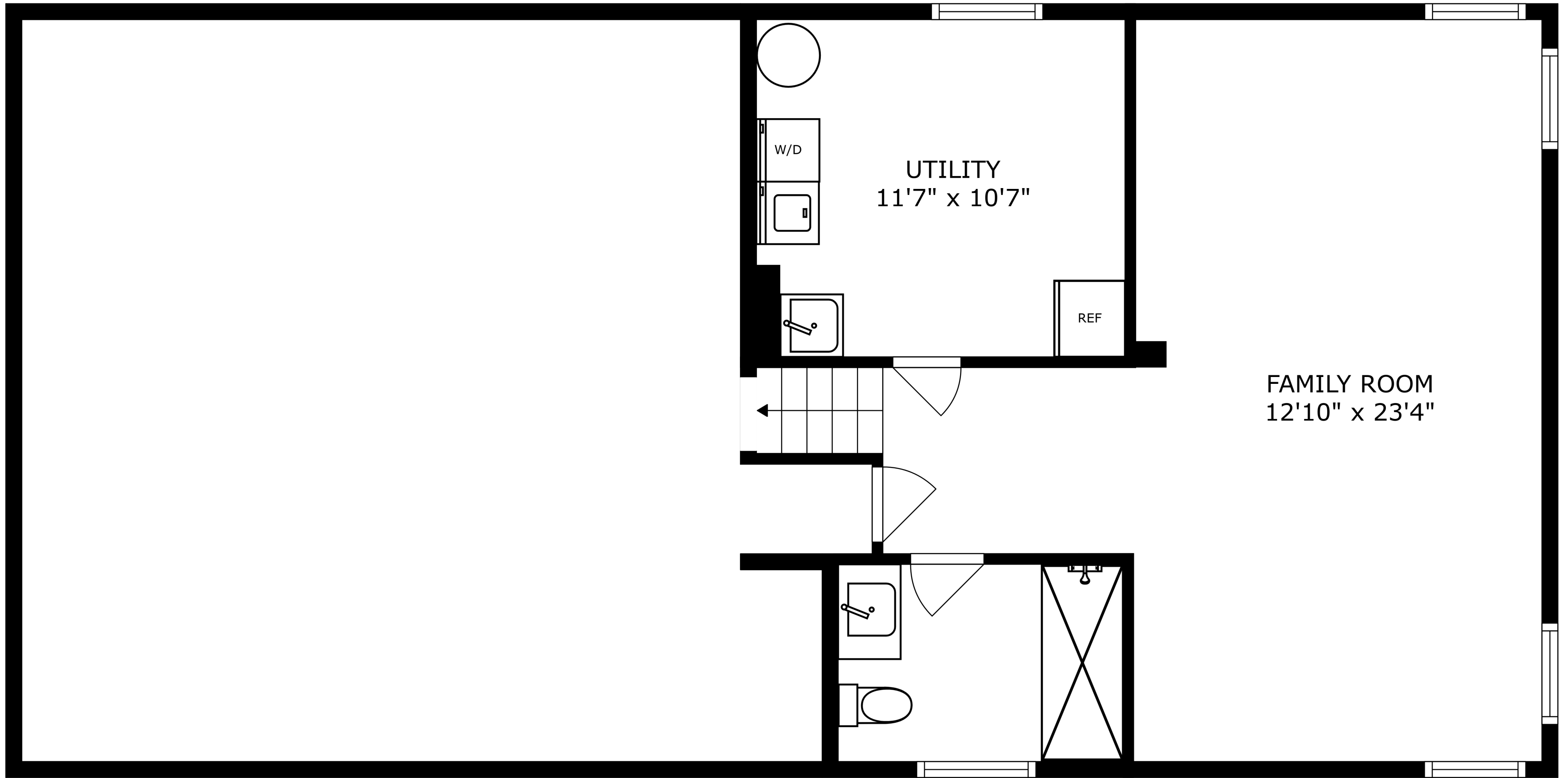

UTILITY
11'7" x 10'7"

FAMILY ROOM
12'10" x 23'4"

BATH
9'0" x 6'3"