

FLOOR 1

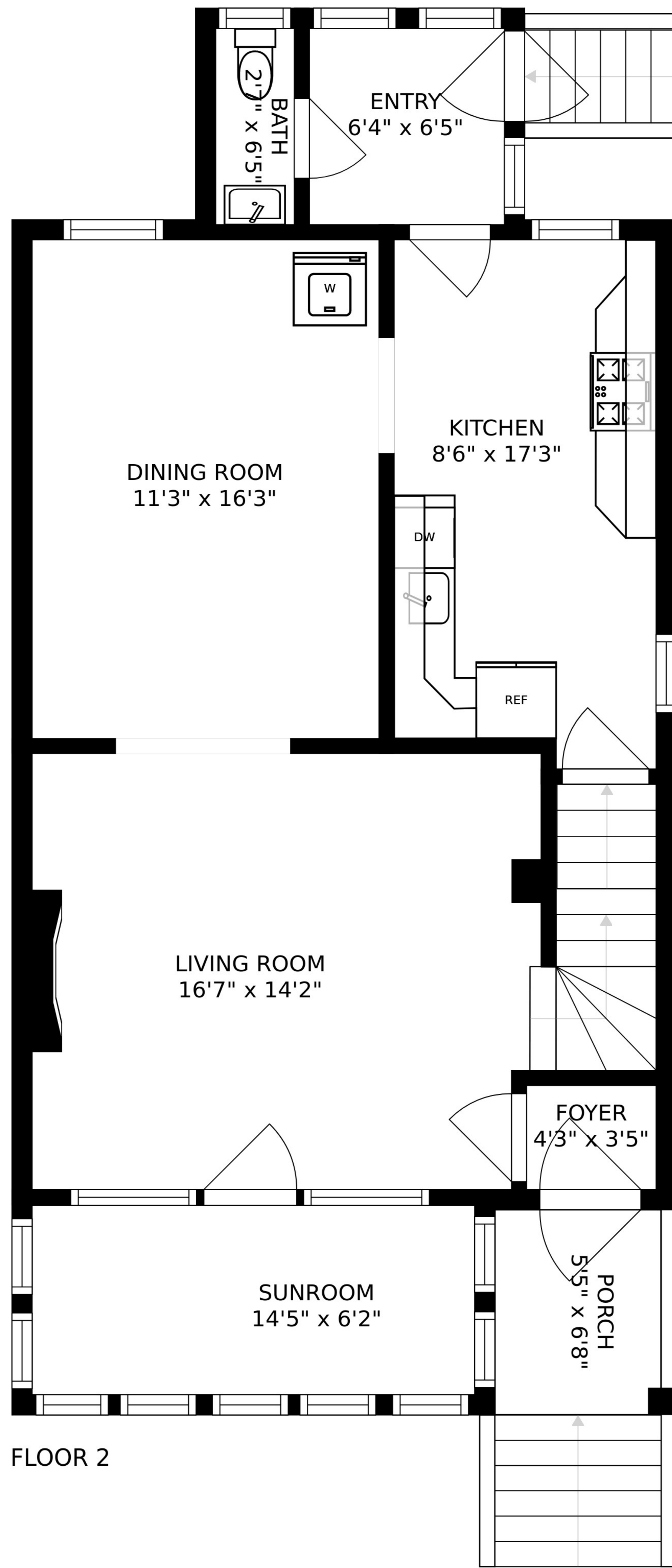

FLOOR 2

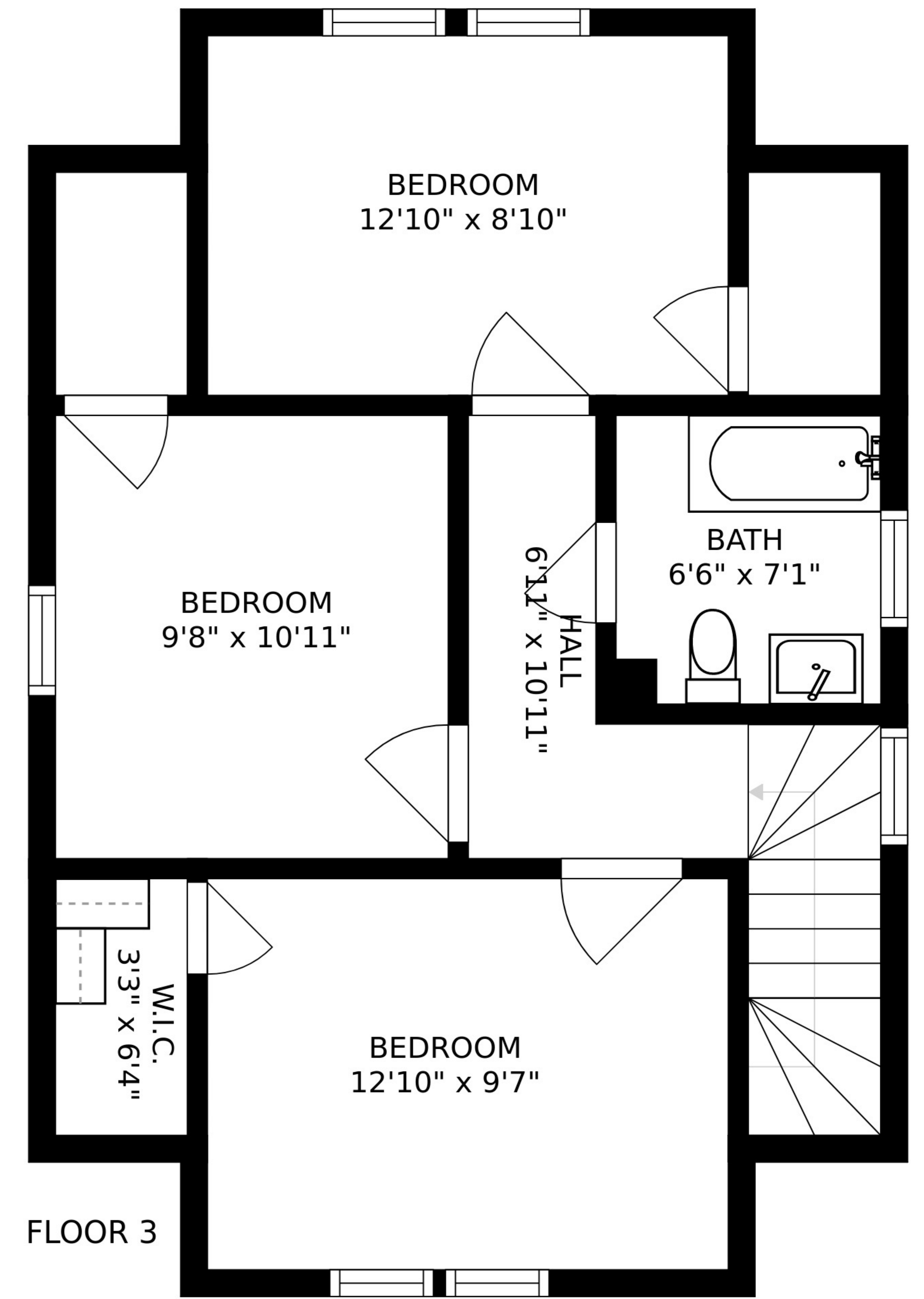

FLOOR 3

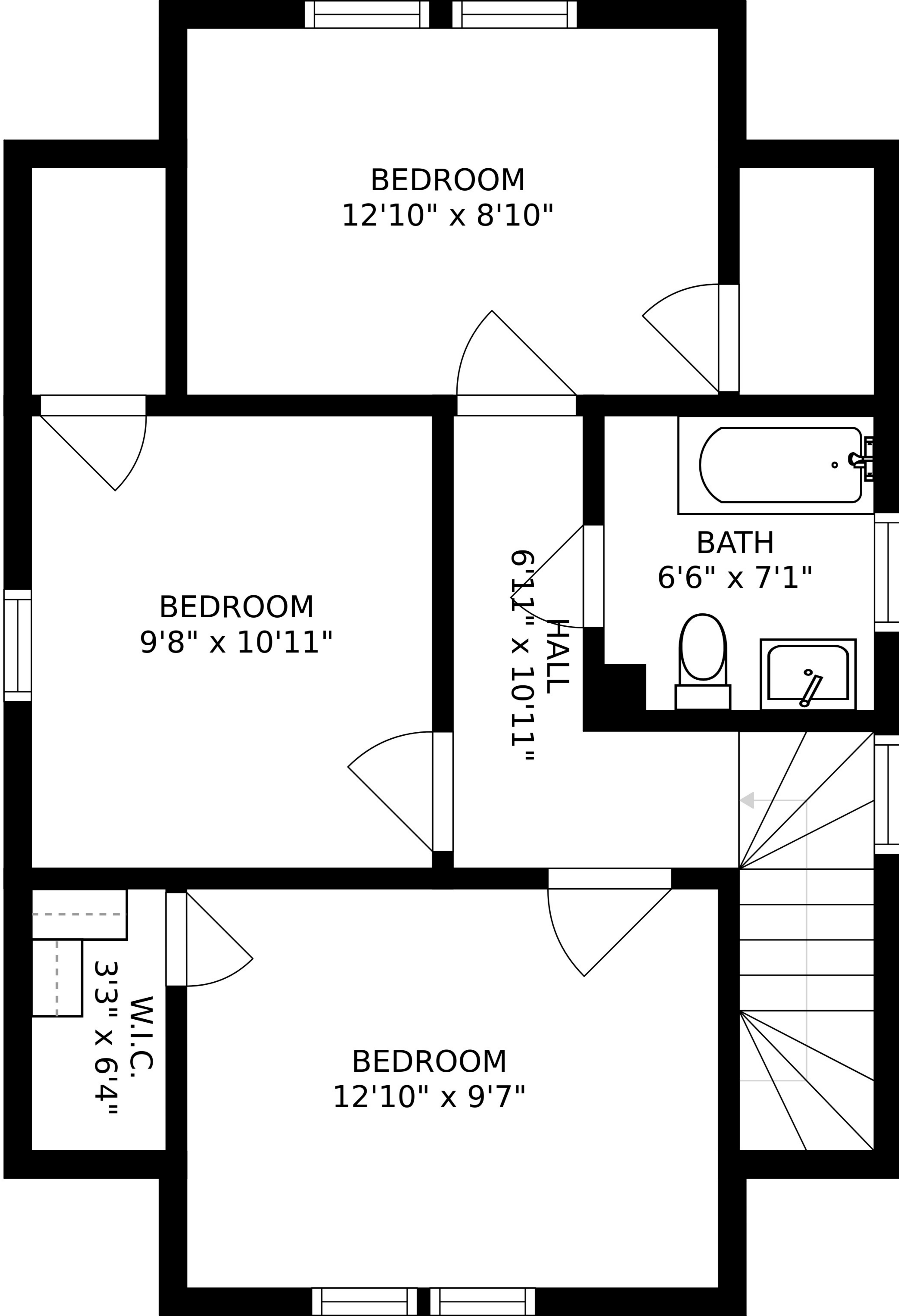

BEDROOM
12'10" x 8'10"

BEDROOM
9'8" x 10'11"

BATH
6'6" x 7'1"

HALL
6'11" x 10'11"

BEDROOM
12'10" x 9'7"

W.I.C.
3'3" x 6'4"

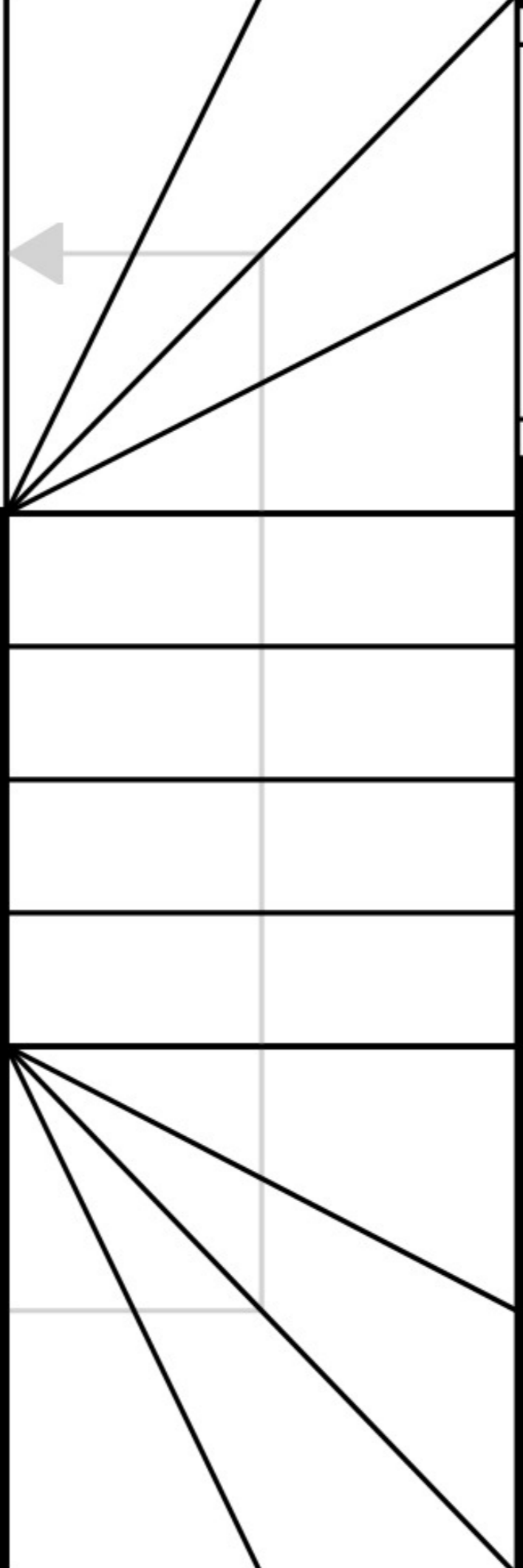

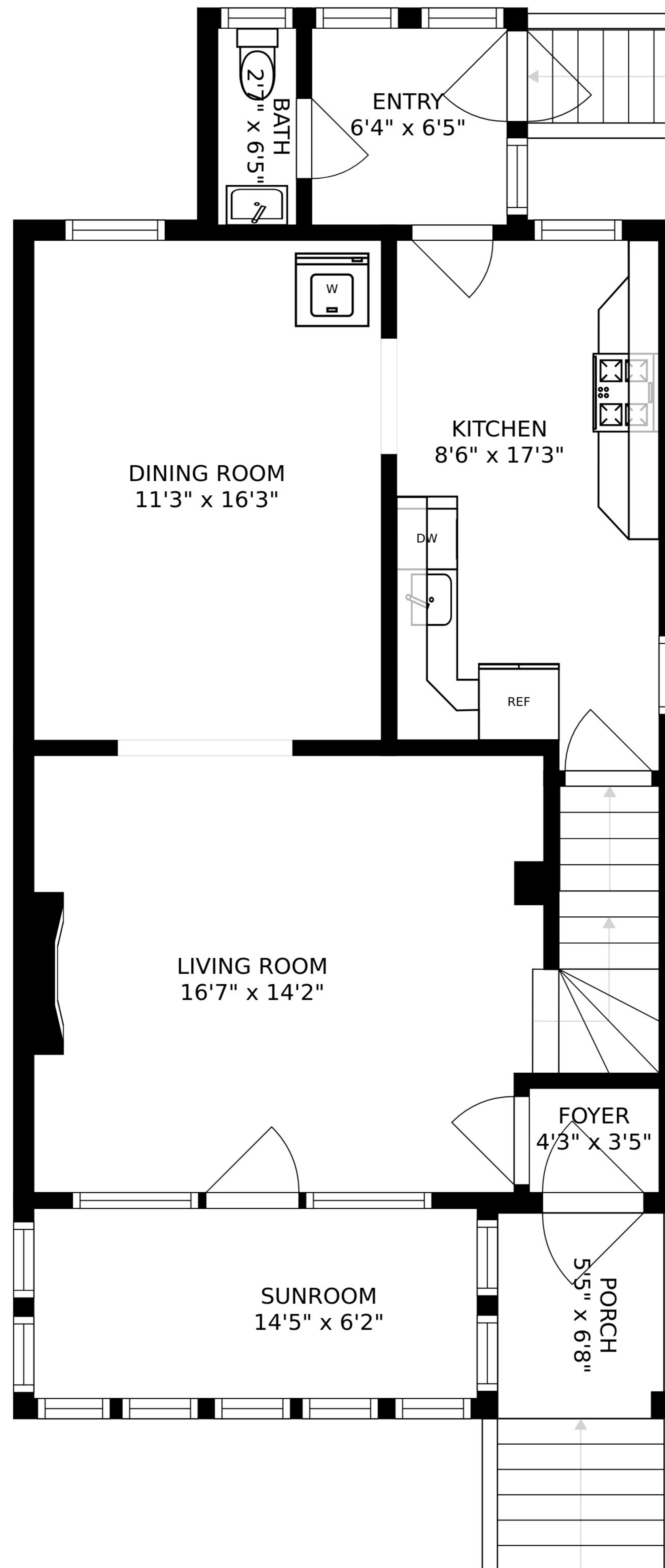

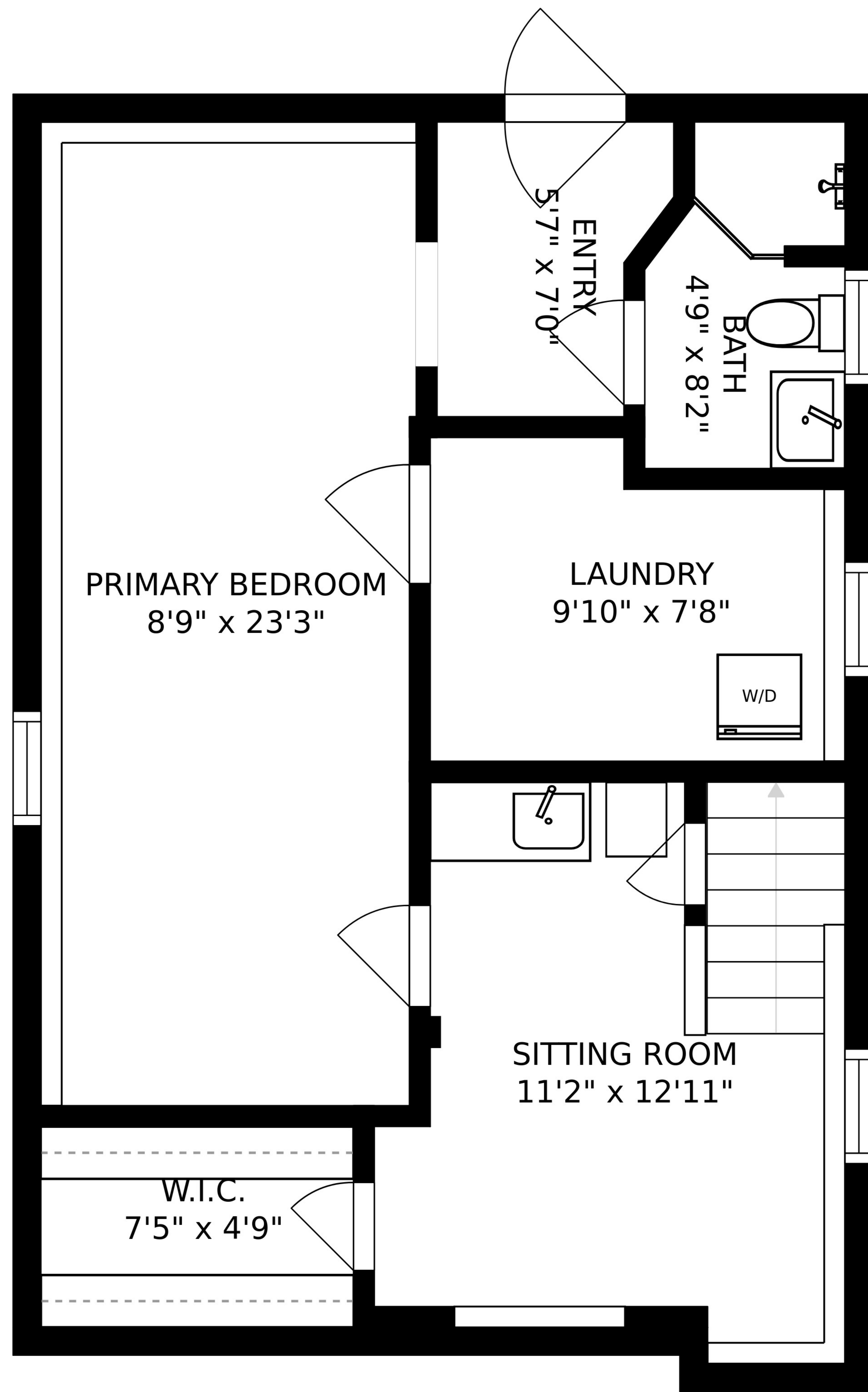

PRIMARY BEDROOM
8'9" x 23'3"

LAUNDRY
9'10" x 7'8"

BATH
4'9" x 8'2"

ENTRY
5'7" x 7'0"

SITTING ROOM
11'2" x 12'11"

W.I.C.
7'5" x 4'9"

W/D