

FLOOR 1

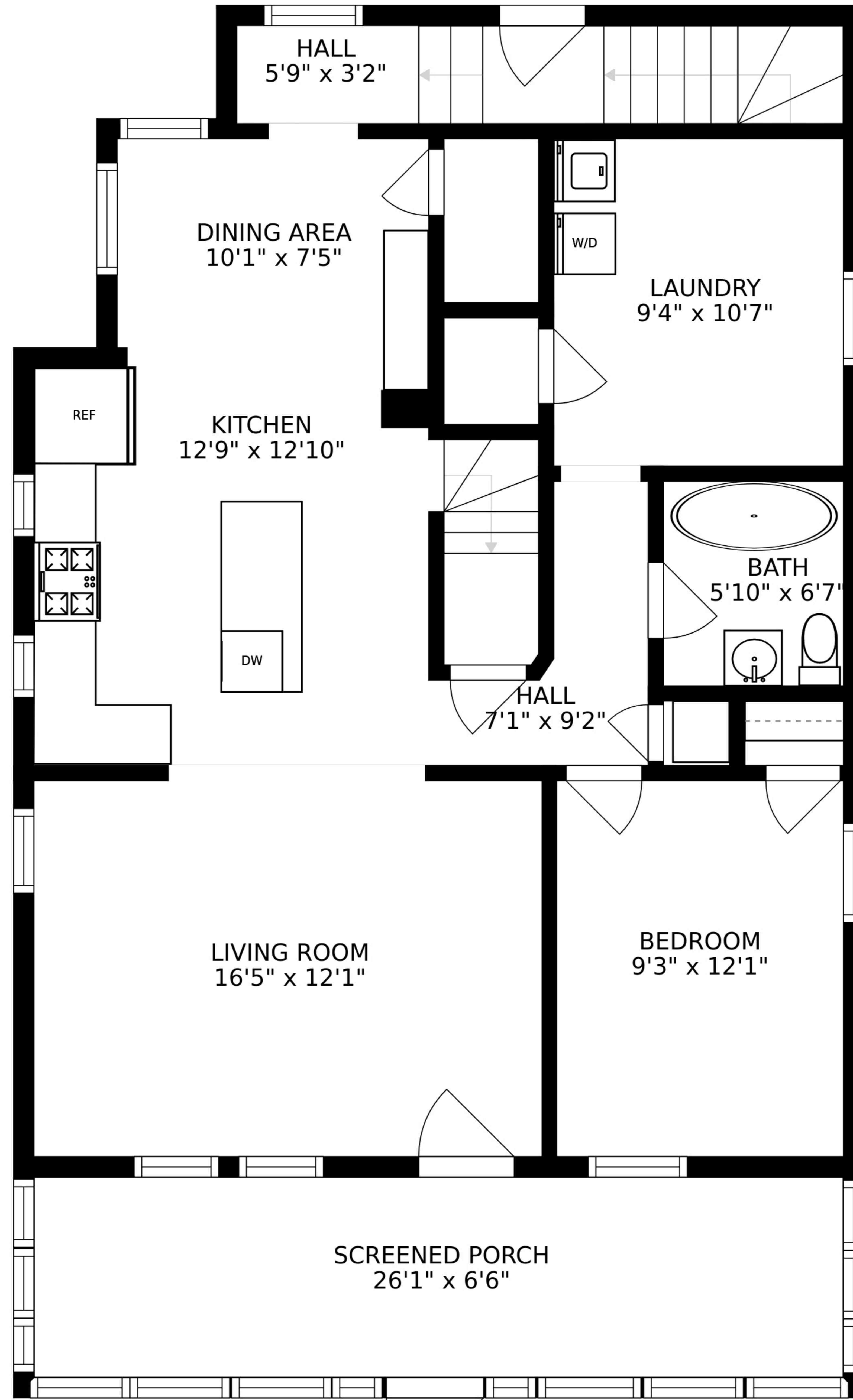

FLOOR 2

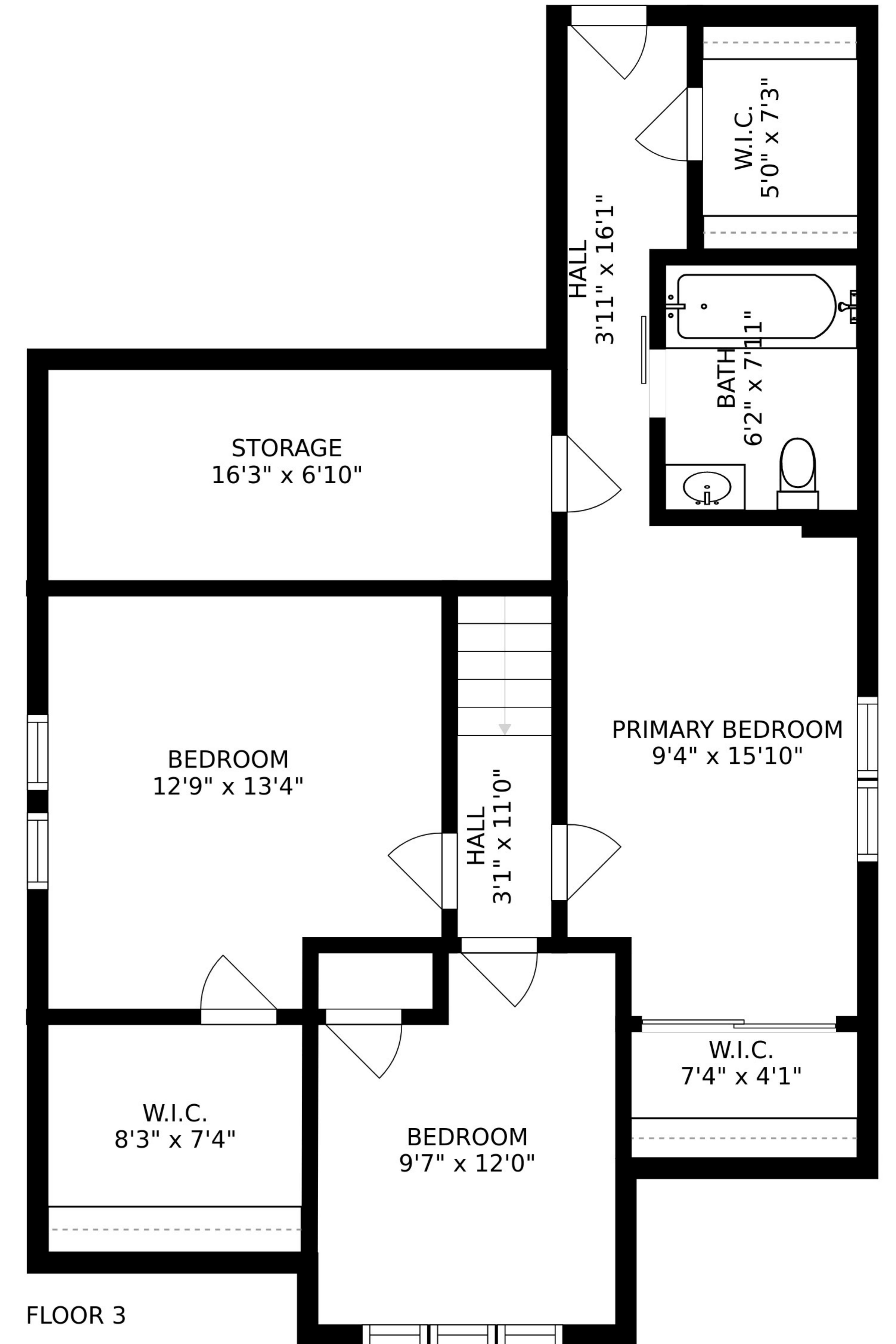

FLOOR 3

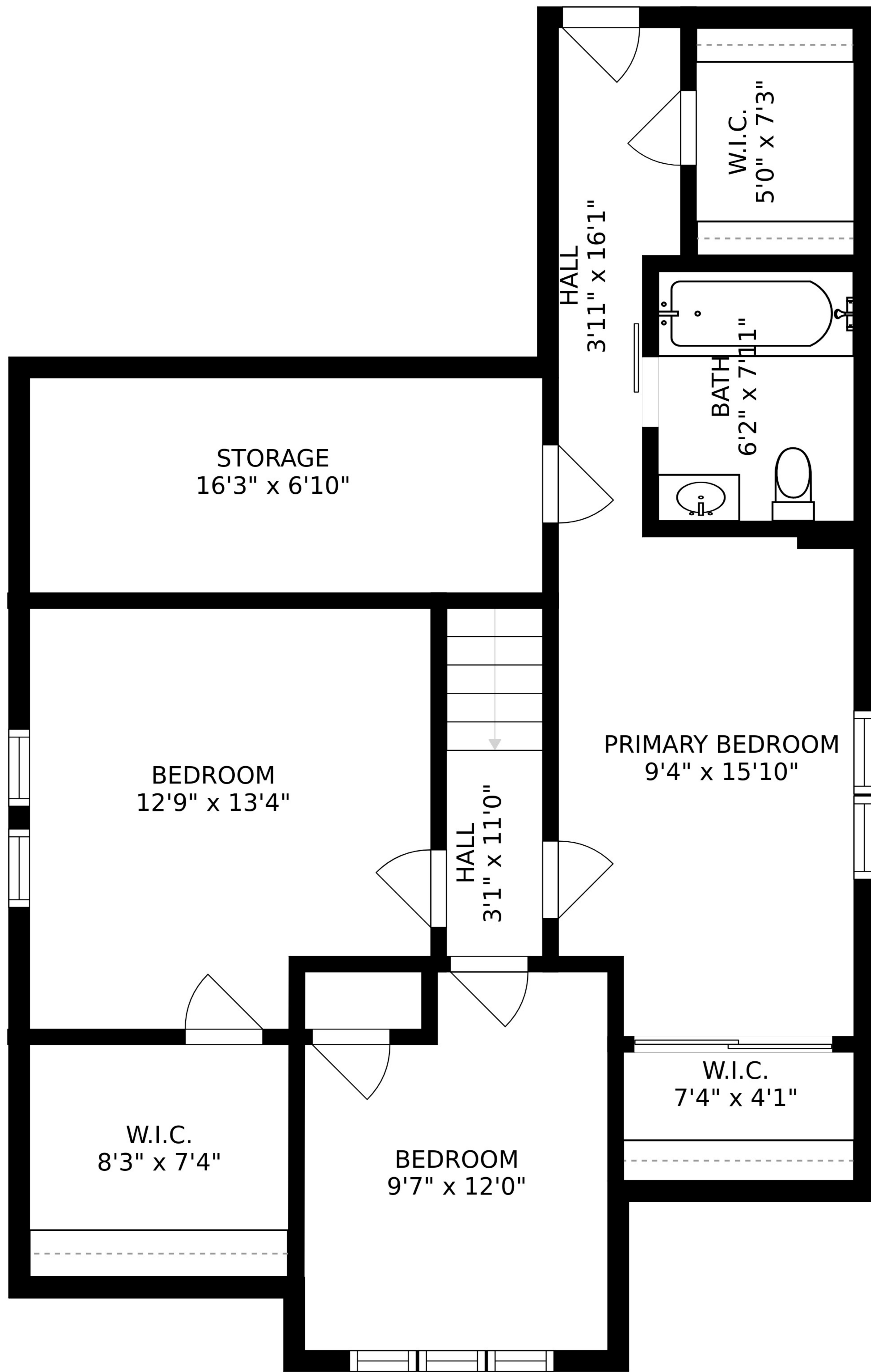

STORAGE
16'3" x 6'10"

BEDROOM
12'9" x 13'4"

W.I.C.
8'3" x 7'4"

BEDROOM
9'7" x 12'0"

HALL
3'1" x 11'0"

PRIMARY BEDROOM
9'4" x 15'10"

W.I.C.
7'4" x 4'1"

BATH
6'2" x 7'11"

W.I.C.
5'0" x 7'3"

HALL
3'11" x 16'1"

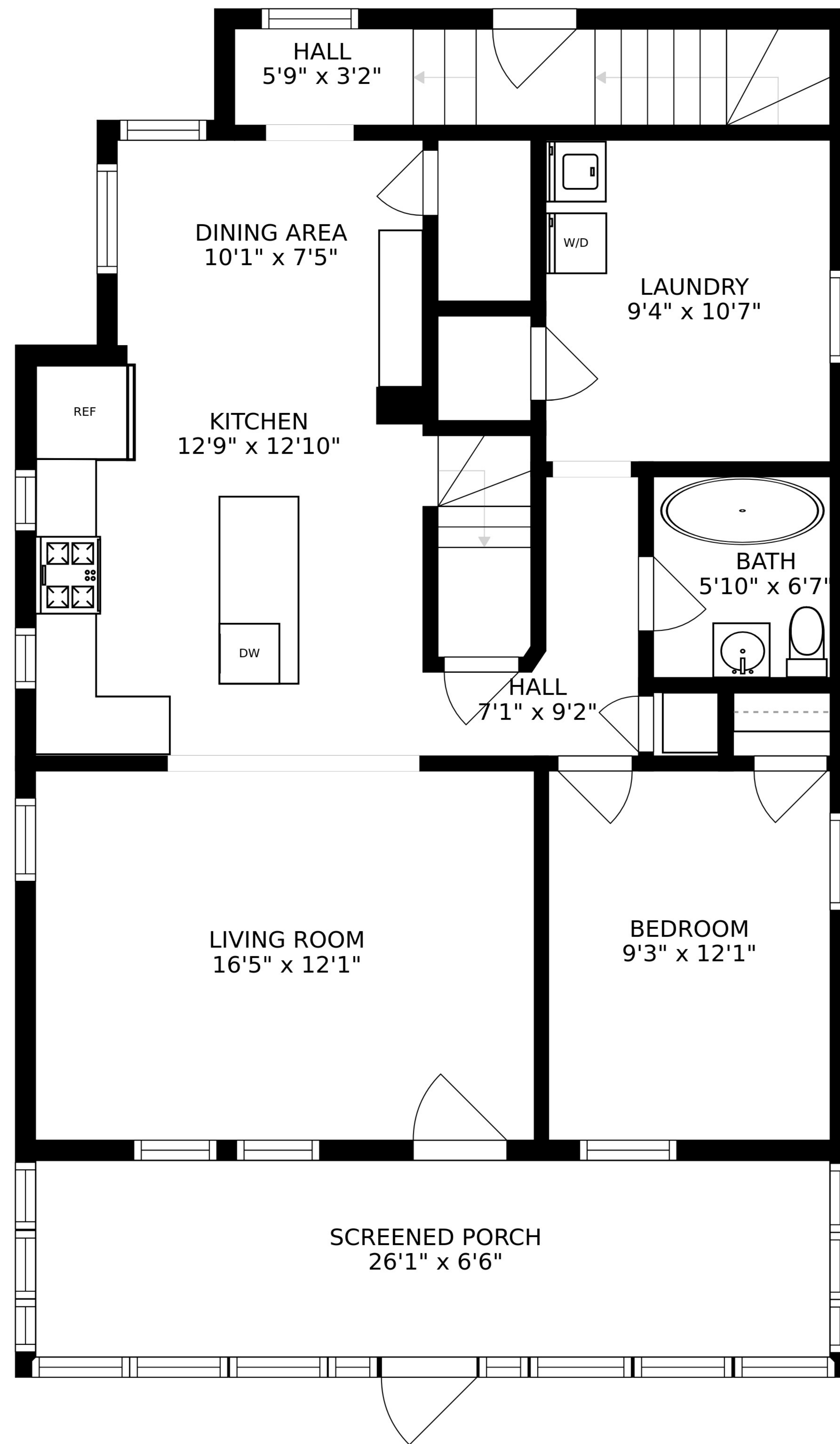

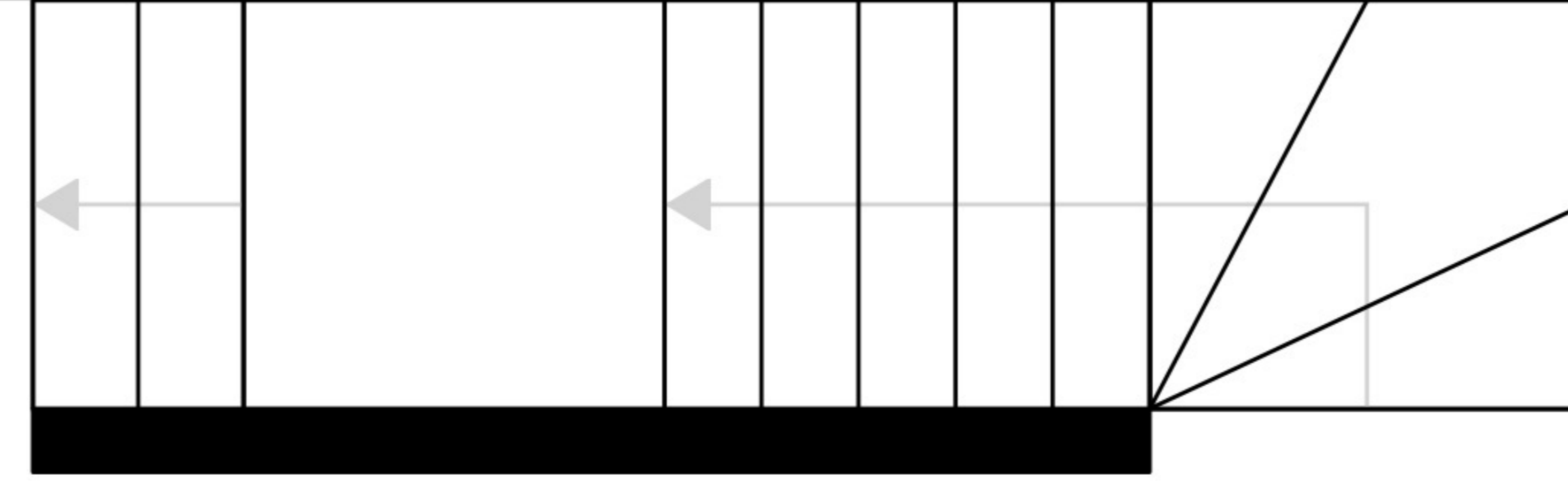
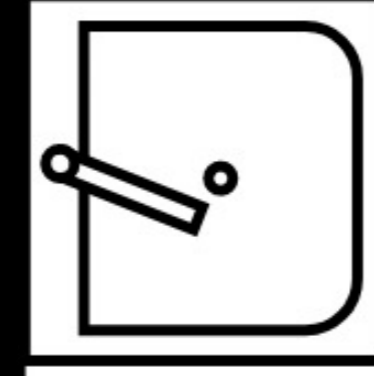

REF

BASEMENT
24'3" x 34'11"