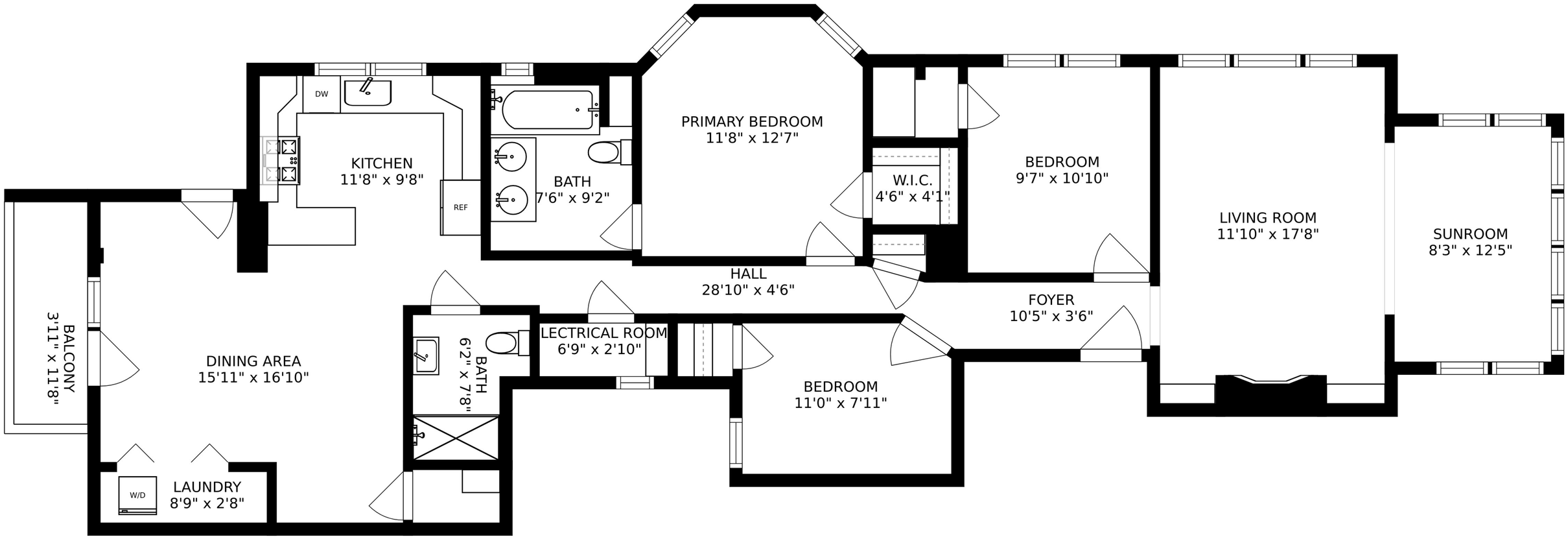
DW
KITCHEN
11'8" x 9'8"
REF
BATH
7'6" x 9'2"
PRIMARY BEDROOM
11'8" x 12'7"
W.I.C.
4'6" x 4'1"
BEDROOM
9'7" x 10'10"
LIVING ROOM
11'10" x 17'8"
SUNROOM
8'3" x 12'5"
HALL
28'10" x 4'6"
FOYER
10'5" x 3'6"
BALCONY
3'11" x 11'8"
DINING AREA
15'11" x 16'10"
BATH
6'2" x 7'8"
LECTRICAL ROOM
6'9" x 2'10"
BEDROOM
11'0" x 7'11"
W/D
LAUNDRY
8'9" x 2'8"