

BASEMENT
60'7" x 53'10"

FLOOR 1

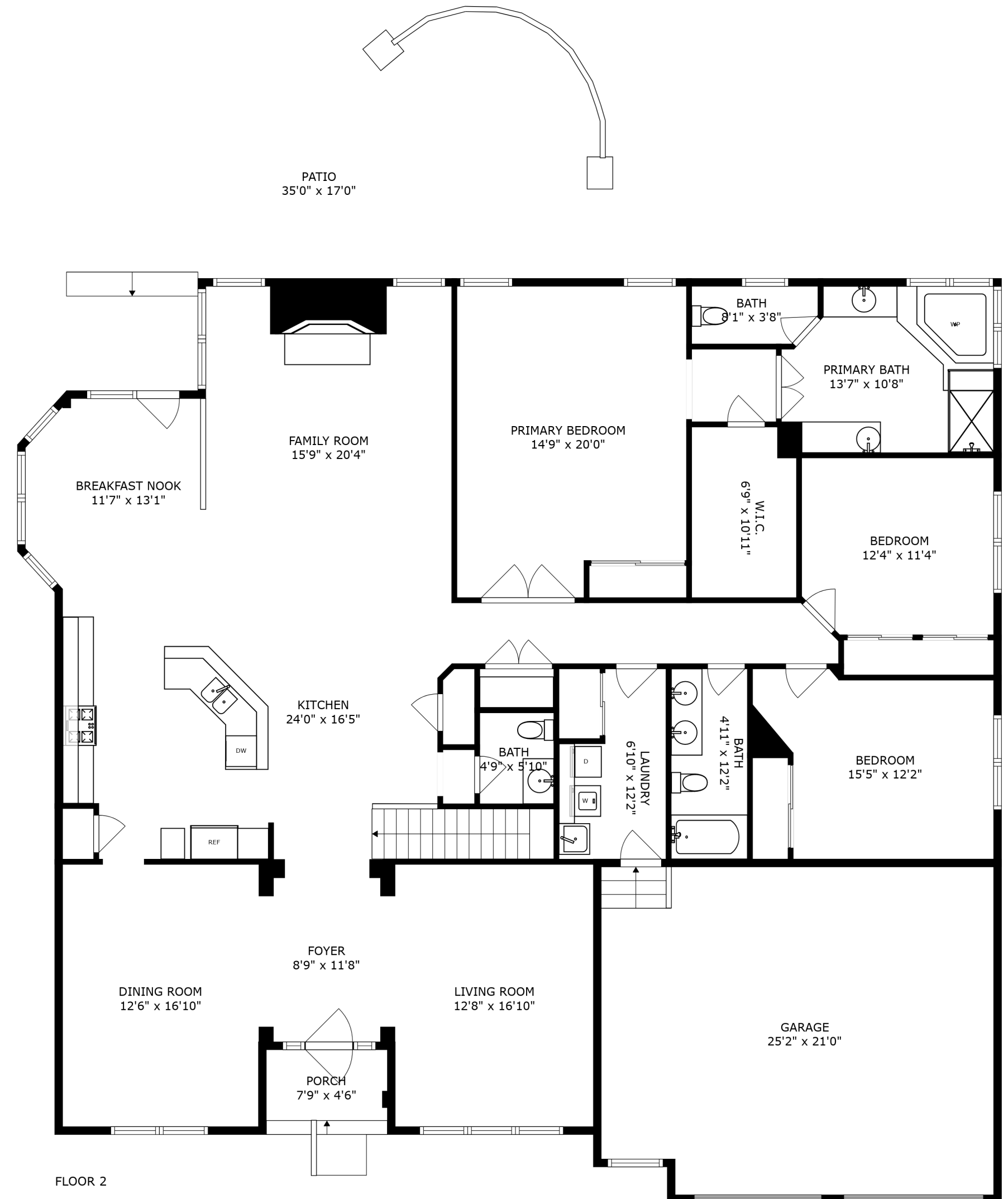

PATIO
35'0" x 17'0"

BREAKFAST NOOK
11'7" x 13'1"

FAMILY ROOM
15'9" x 20'4"

PRIMARY BEDROOM
14'9" x 20'0"

BATH
6'1" x 3'8"

PRIMARY BATH
13'7" x 10'8"

W.I.C.
6'9" x 10'11"

BEDROOM
12'4" x 11'4"

KITCHEN
24'0" x 16'5"

BATH
4'9" x 5'10"

LAUNDRY
6'10" x 12'2"

BATH
4'11" x 12'2"

BEDROOM
15'5" x 12'2"

FOYER
8'9" x 11'8"

DINING ROOM
12'6" x 16'10"

LIVING ROOM
12'8" x 16'10"

PORCH
7'9" x 4'6"

GARAGE
25'2" x 21'0"

FLOOR 2

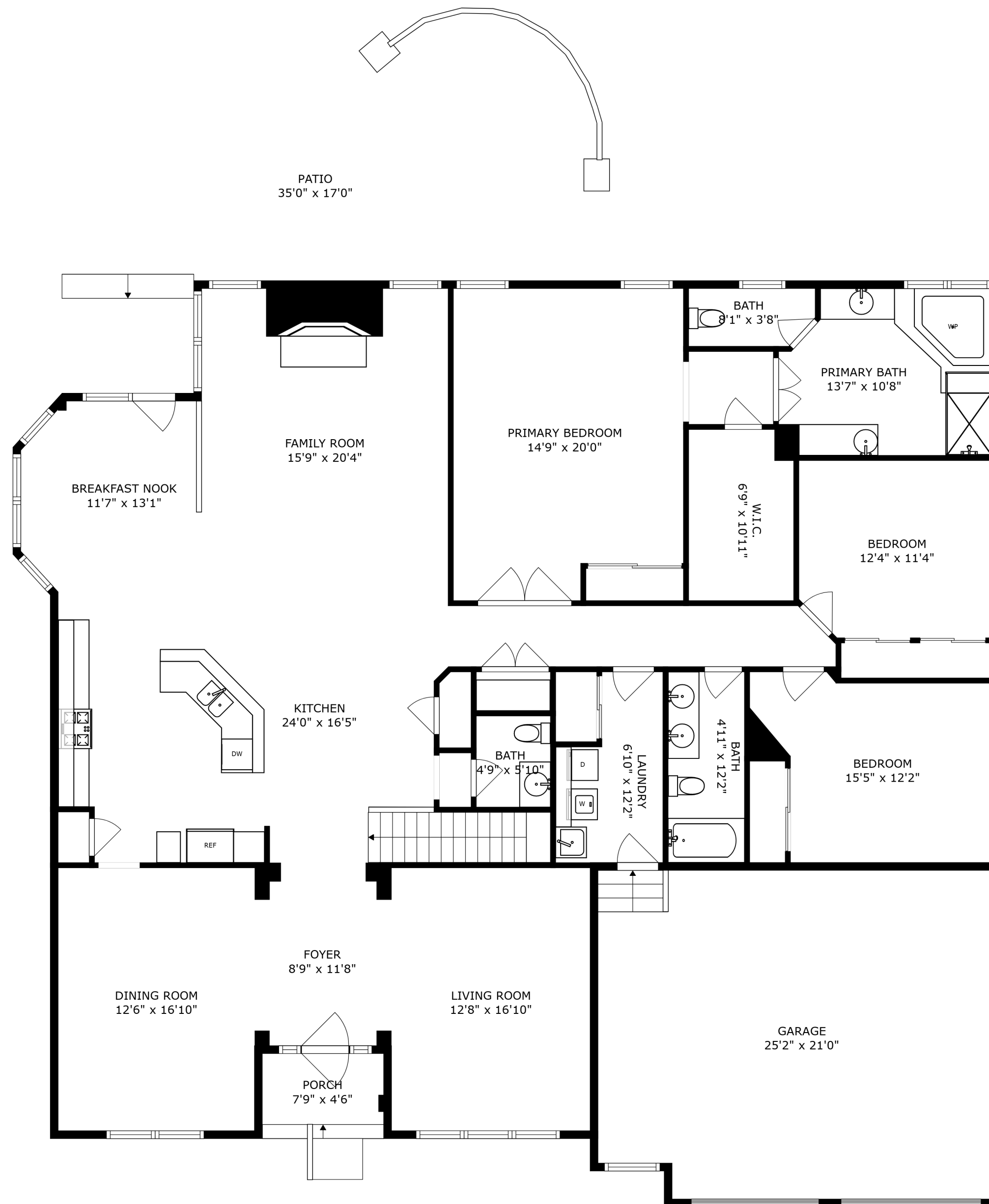

SIZES AND DIMENSIONS ARE APPROXIMATE, ACTUAL MAY VARY.

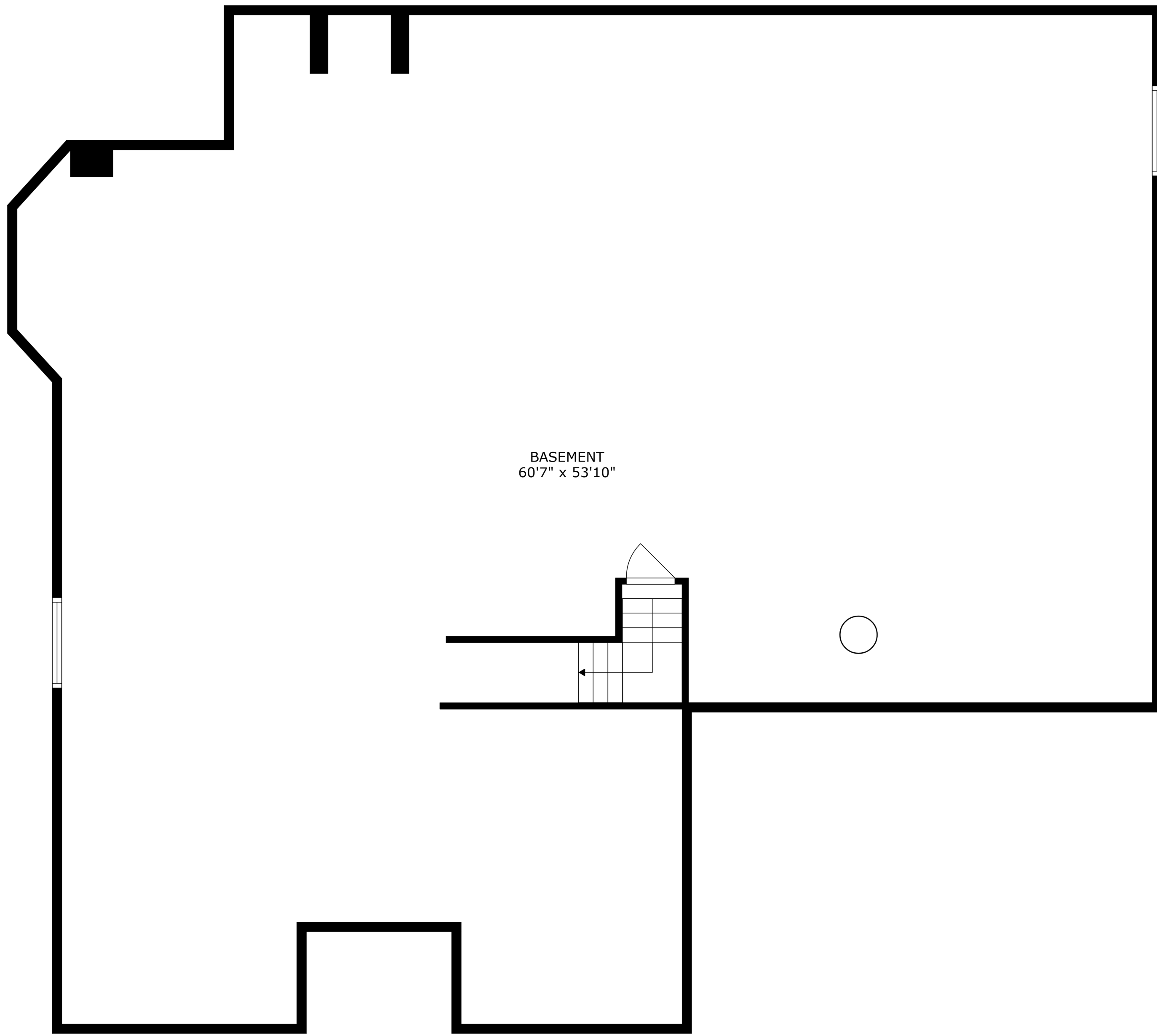

BASEMENT
60'7" x 53'10"