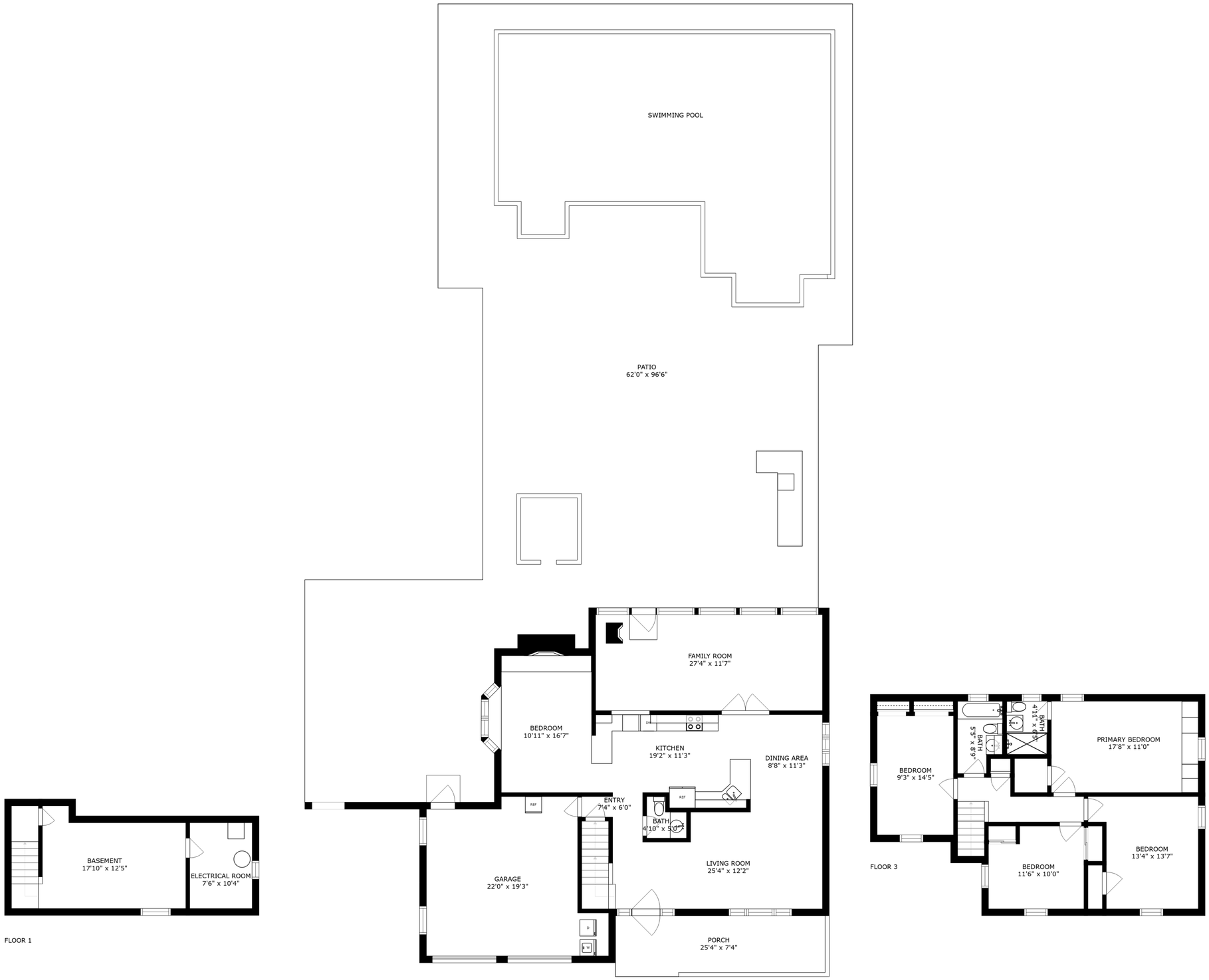

FLOOR 1

FLOOR 2

FLOOR 3

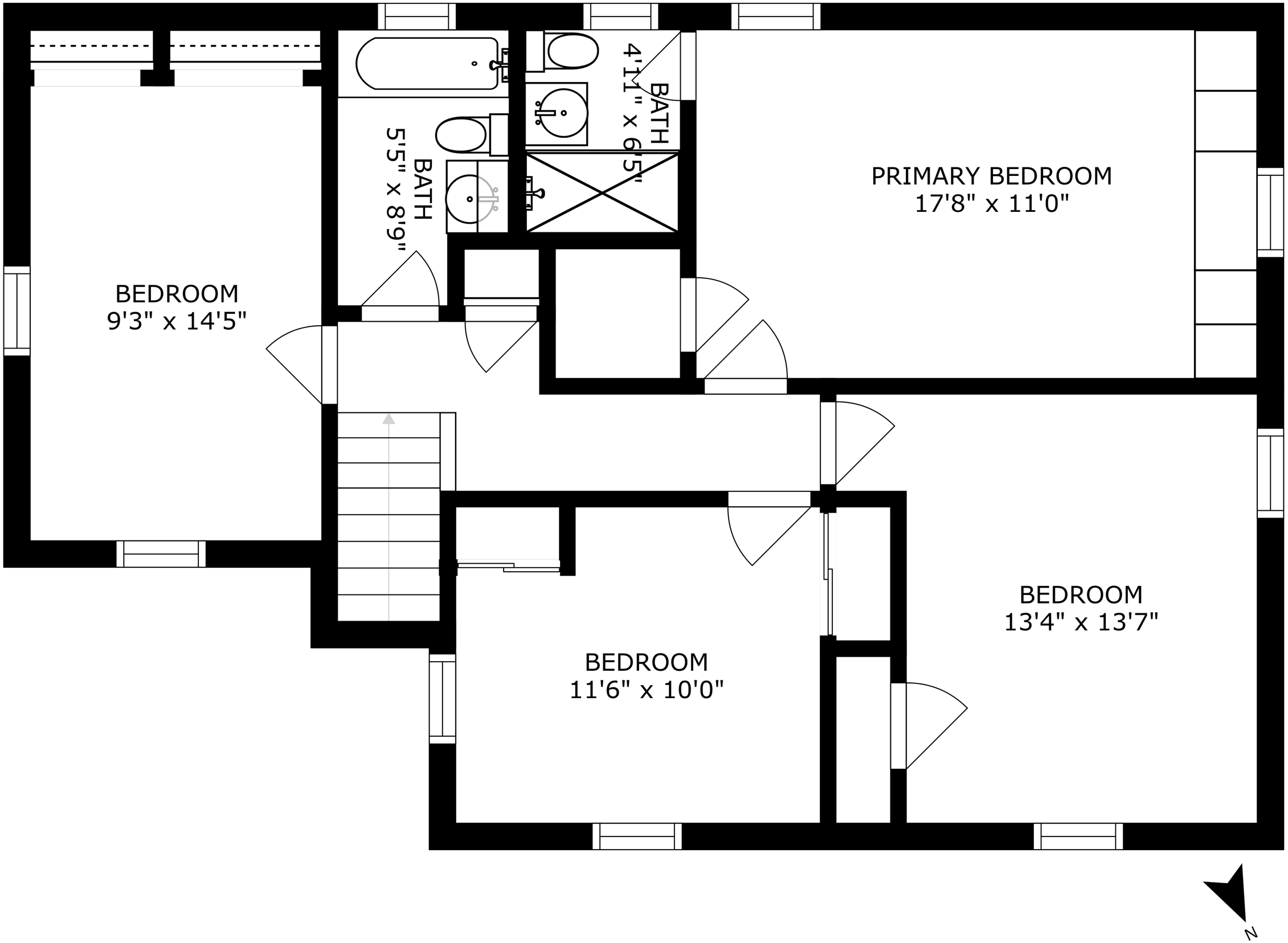
BATH
4'11" x 6'5"
BATH
5'5" x 8'9"
PRIMARY BEDROOM
17'8" x 11'0"
BEDROOM
9'3" x 14'5"
BEDROOM
13'4" x 13'7"
BEDROOM
11'6" x 10'0"
N

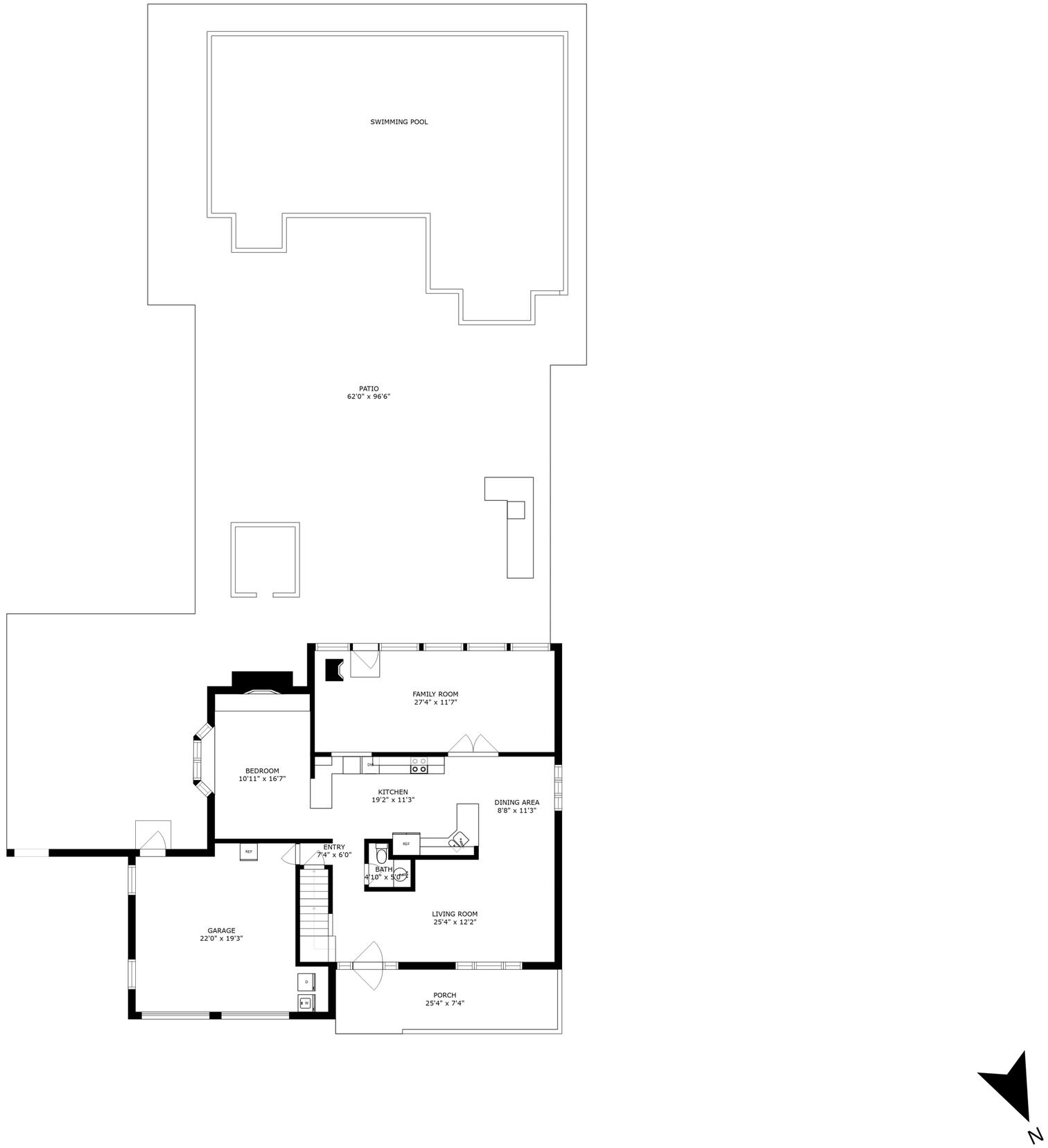
SWIMMING POOL
PATIO
62'0" x 96'6"
FAMILY ROOM
27'4" x 11'7"
BEDROOM
10'11" x 16'7"
DW
KITCHEN
19'2" x 11'3"
DINING AREA
8'8" x 11'3"
REF
ENTRY
7'4" x 6'0"
REF
BATH
4'10" x 5'0"
LIVING ROOM
25'4" x 12'2"
GARAGE
22'0" x 19'3"
D
B W
PORCH
25'4" x 7'4"
N

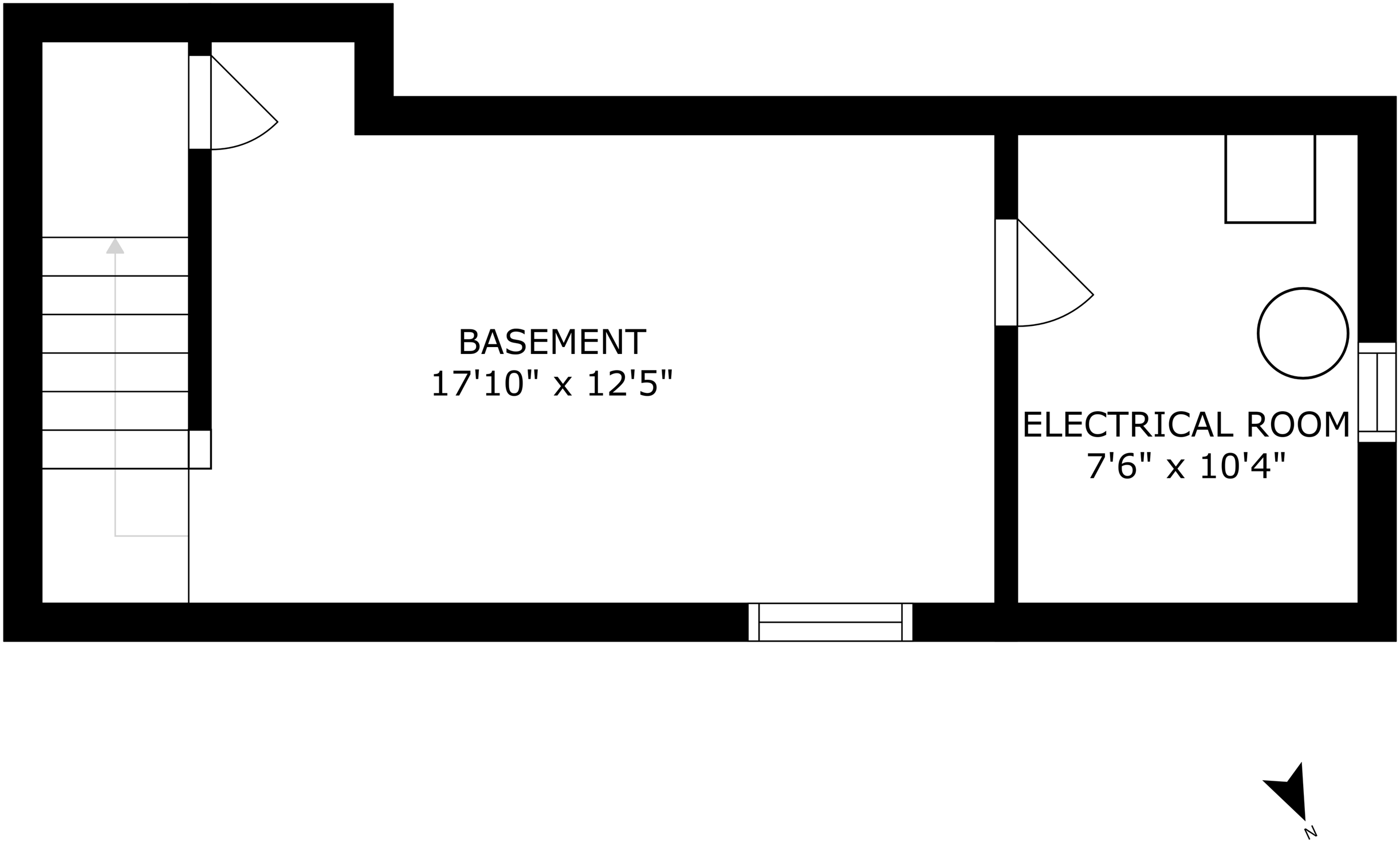
BASEMENT
17'10" x 12'5"
ELECTRICAL ROOM
7'6" x 10'4"
N