

FLOOR 2

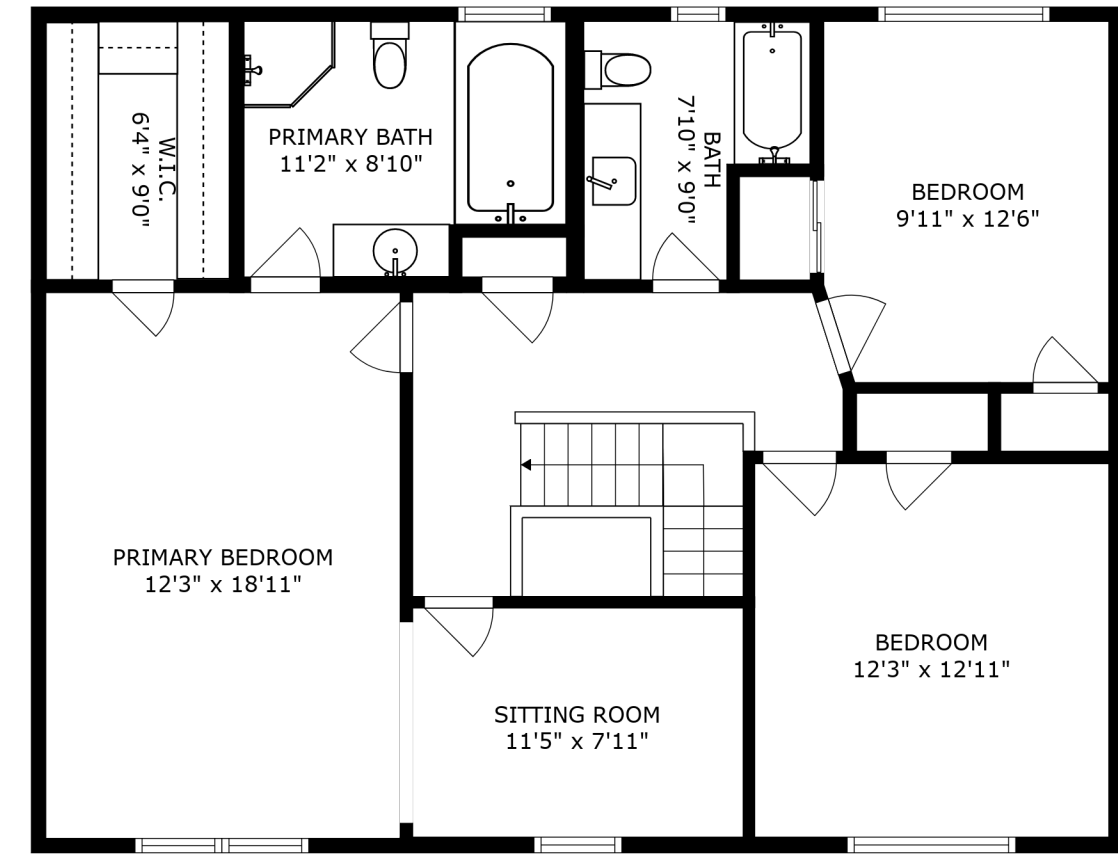

FLOOR 3

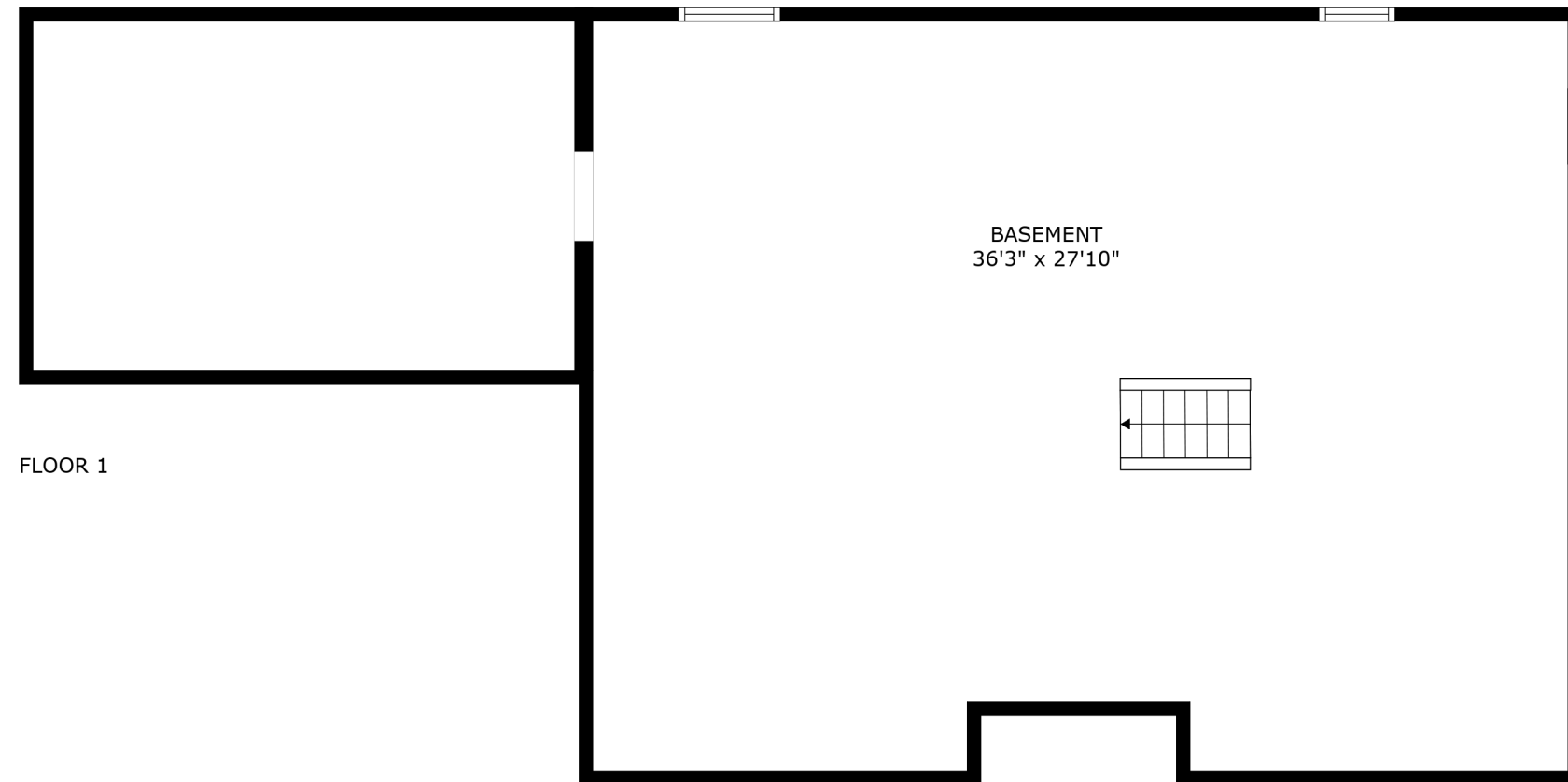

FLOOR 1

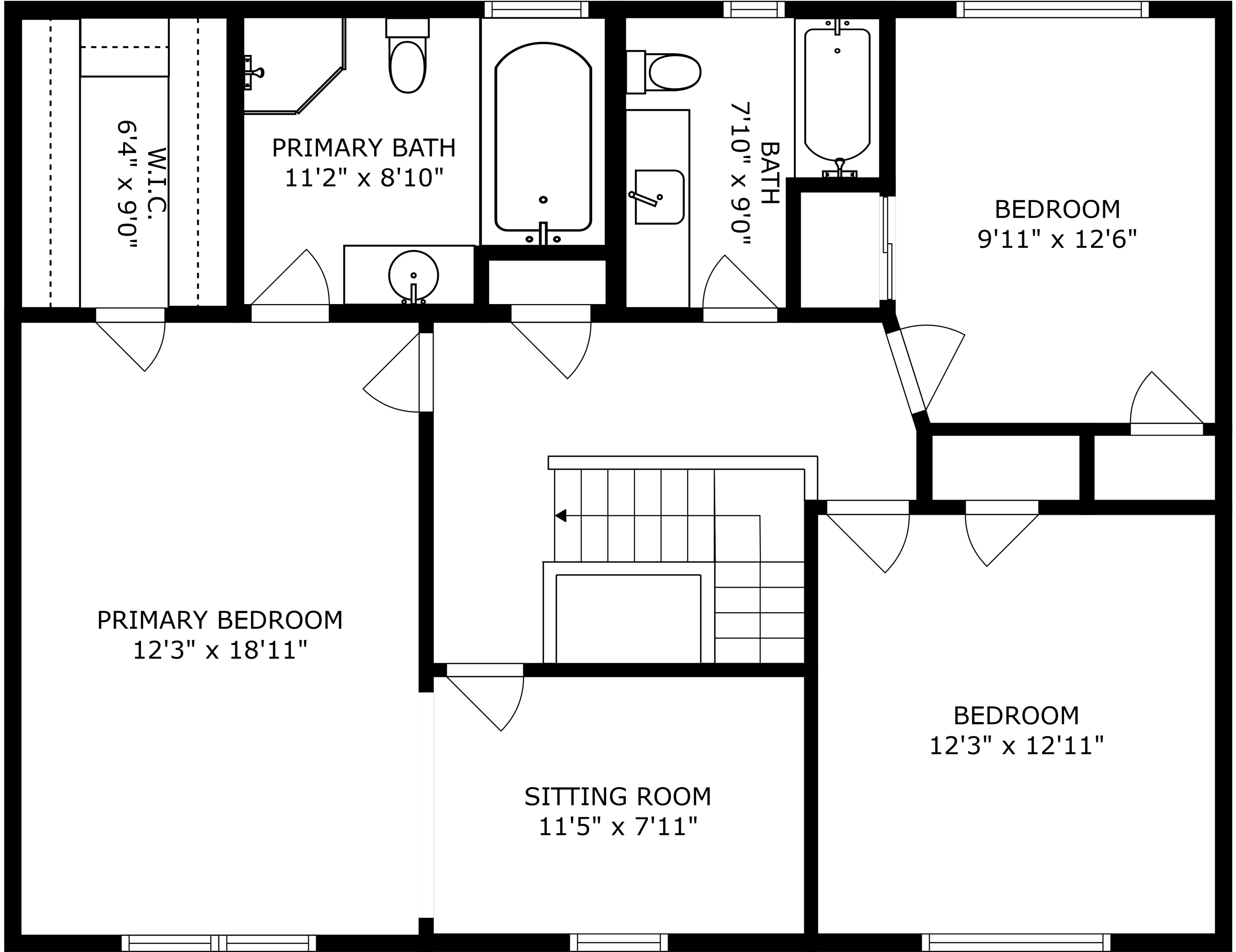

PRIMARY BEDROOM  
12'3" x 18'11"

SITTING ROOM  
11'5" x 7'11"

PRIMARY BATH  
11'2" x 8'10"

BATH  
7'10" x 9'0"

BEDROOM  
9'11" x 12'6"

BEDROOM  
12'3" x 12'11"

W.I.C.  
6'4" x 9'0"

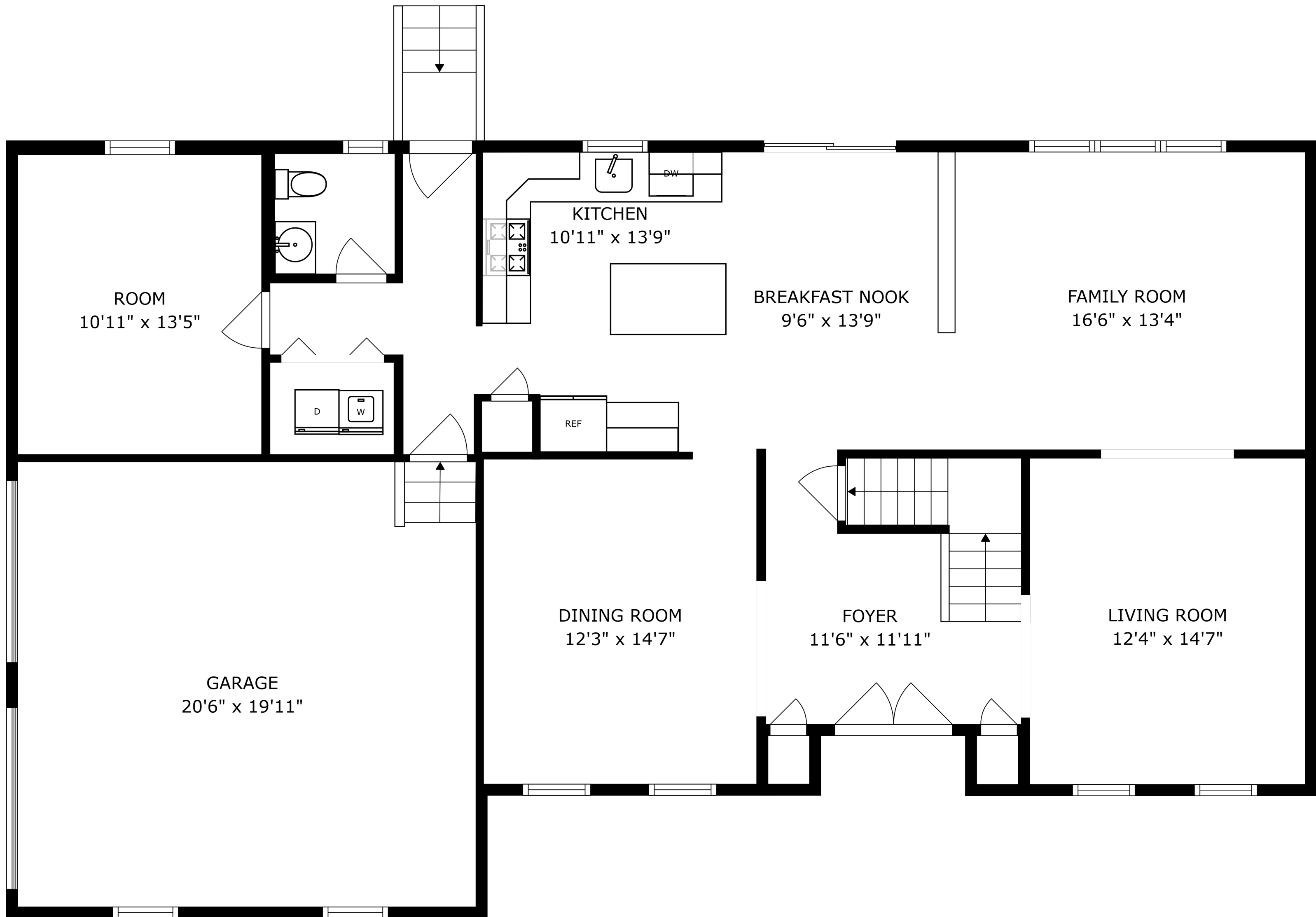

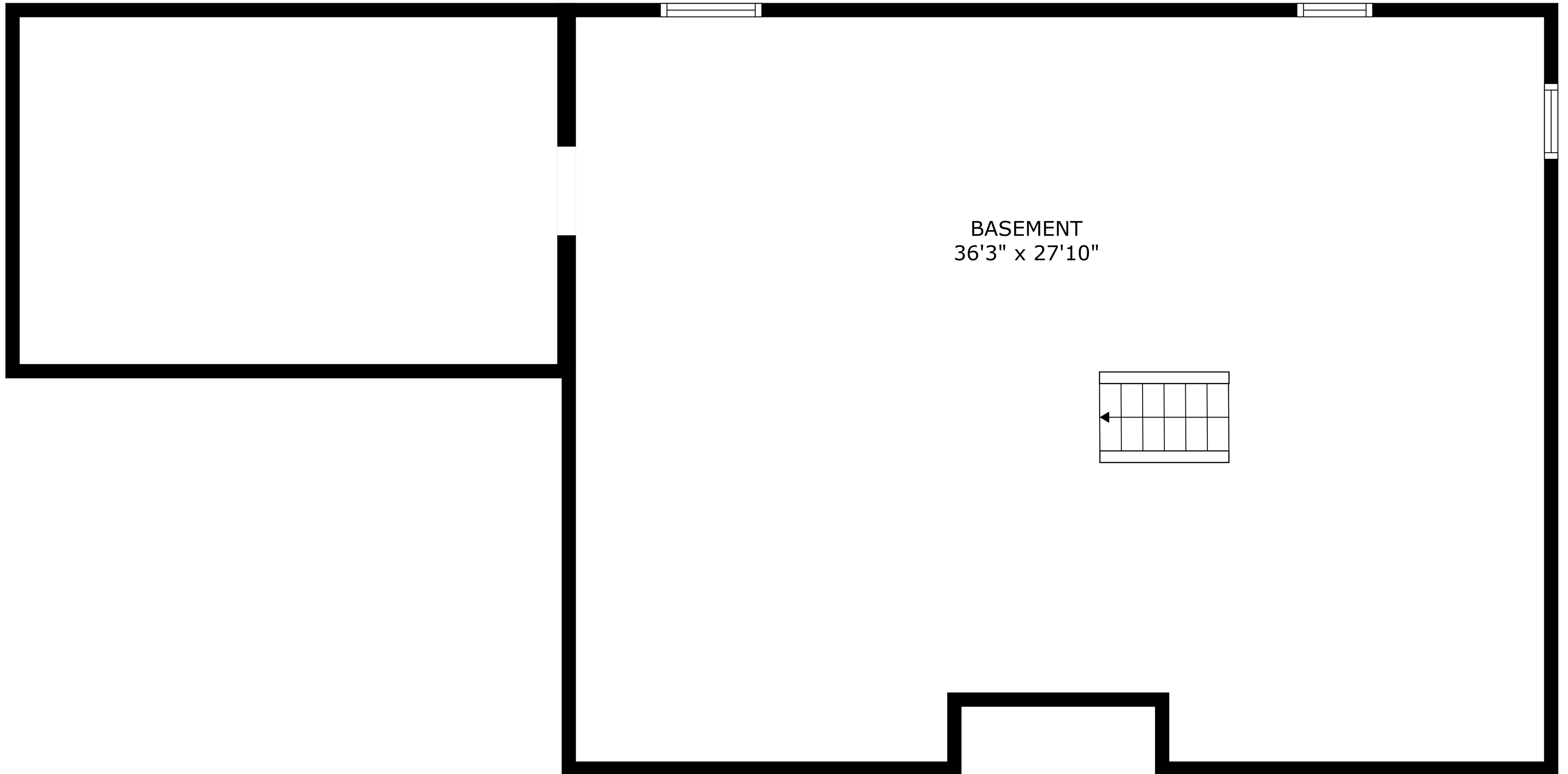

BASEMENT  
36'3" x 27'10"

