

PRIMARY BATH
16'11" x 9'8"

BEDROOM
12'10" x 16'9"

BATH
5'0" x 11'10"

BEDROOM
13'5" x 16'9"

PRIMARY BEDROOM
16'9" x 19'7"

SITTING ROOM
9'6" x 19'8"

OPEN TO BELOW

BEDROOM/OFFICE
10'11" x 14'3"

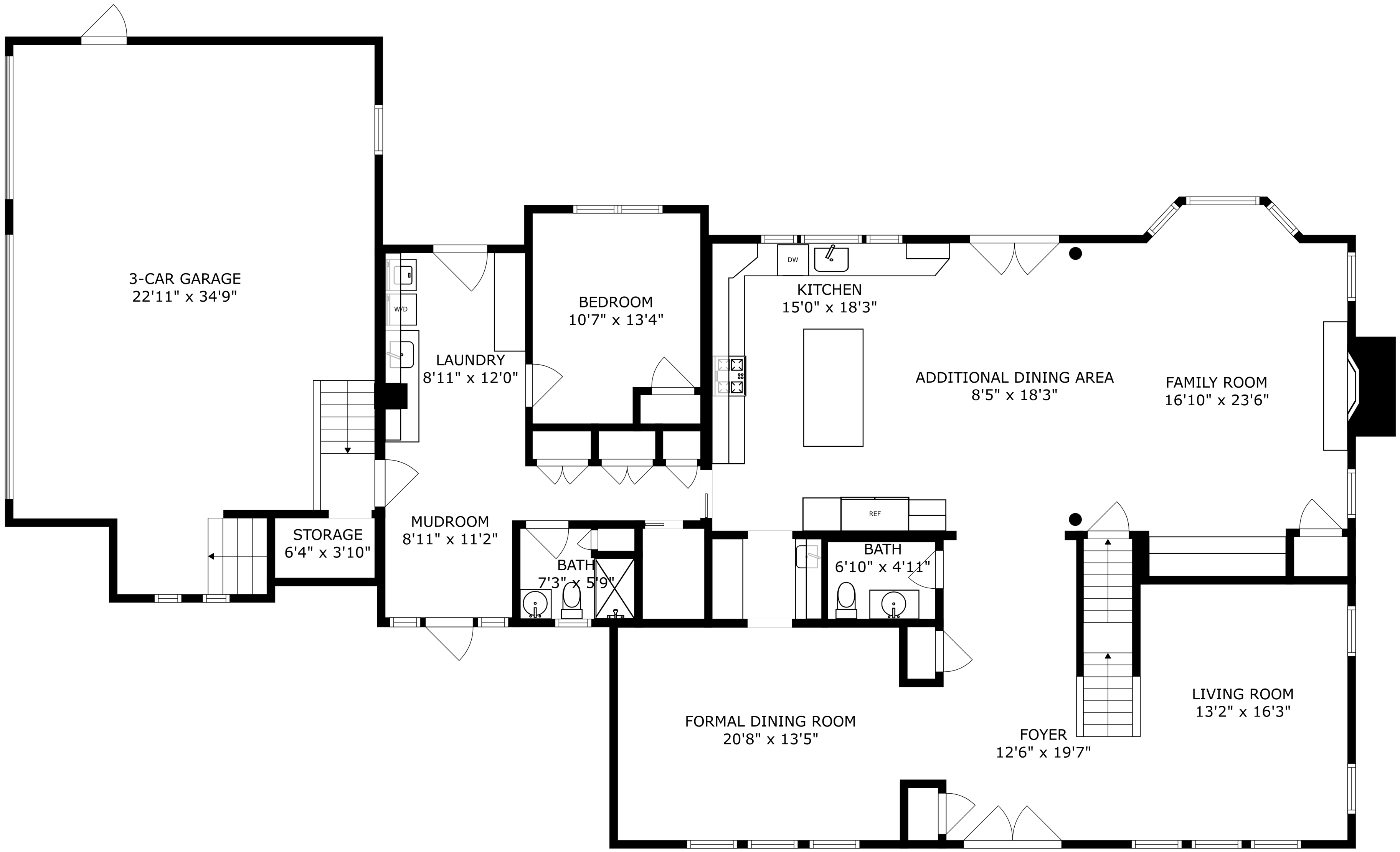

3-CAR GARAGE
22'11" x 34'9"

STORAGE
6'4" x 3'10"

MUDROOM
8'11" x 11'2"

LAUNDRY
8'11" x 12'0"

BEDROOM
10'7" x 13'4"

BATH
7'3" x 5'9"

KITCHEN
15'0" x 18'3"

BATH
6'10" x 4'11"

ADDITIONAL DINING AREA
8'5" x 18'3"

FORMAL DINING ROOM
20'8" x 13'5"

FOYER
12'6" x 19'7"

FAMILY ROOM
16'10" x 23'6"

LIVING ROOM
13'2" x 16'3"

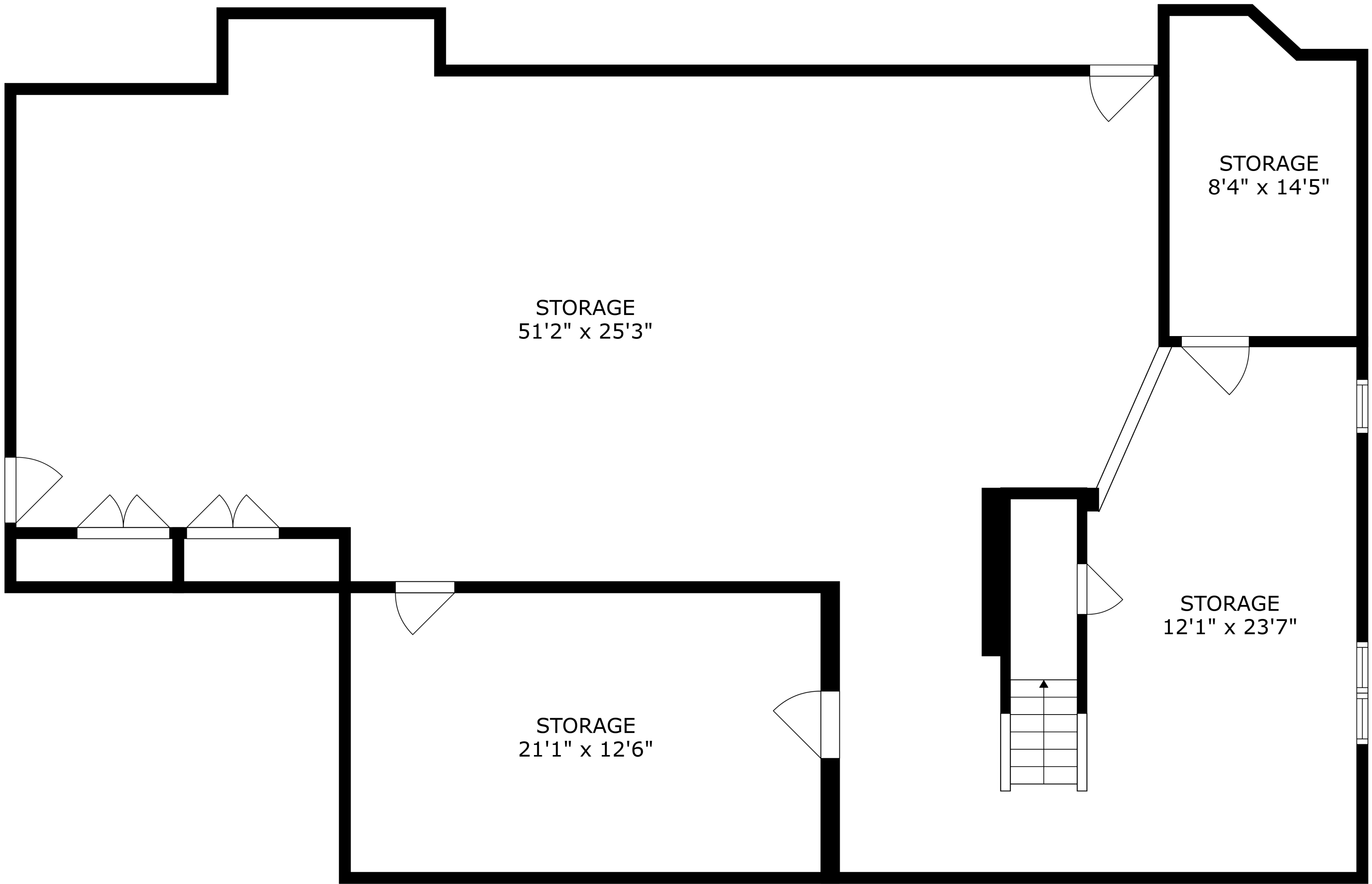

STORAGE
51'2" x 25'3"

STORAGE
8'4" x 14'5"

STORAGE
21'1" x 12'6"

STORAGE
12'1" x 23'7"