

FLOOR 3

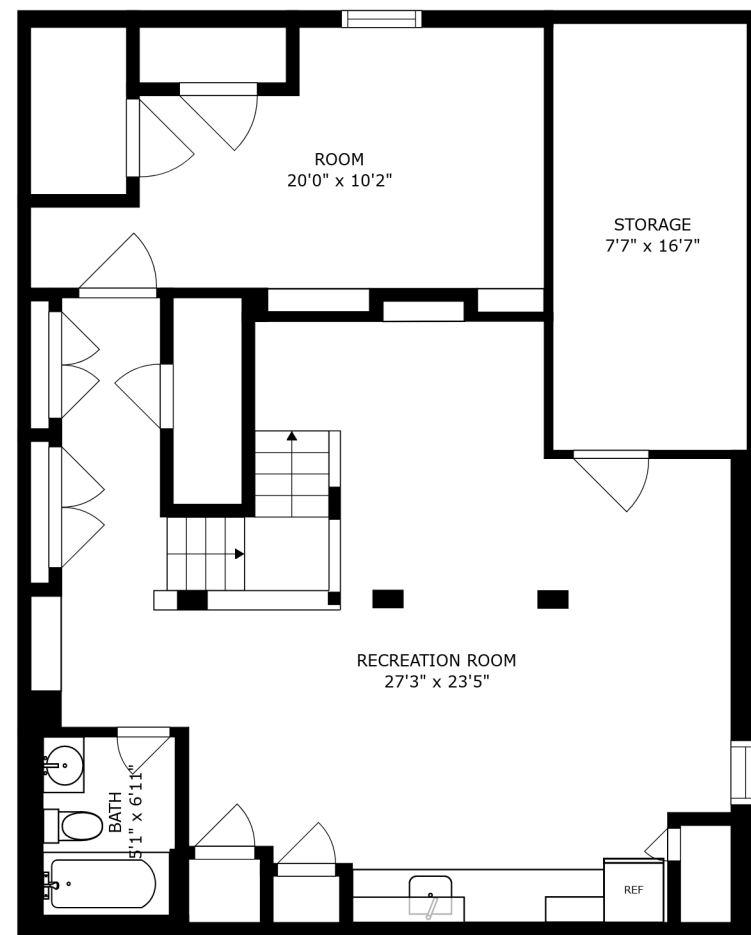

FLOOR 1

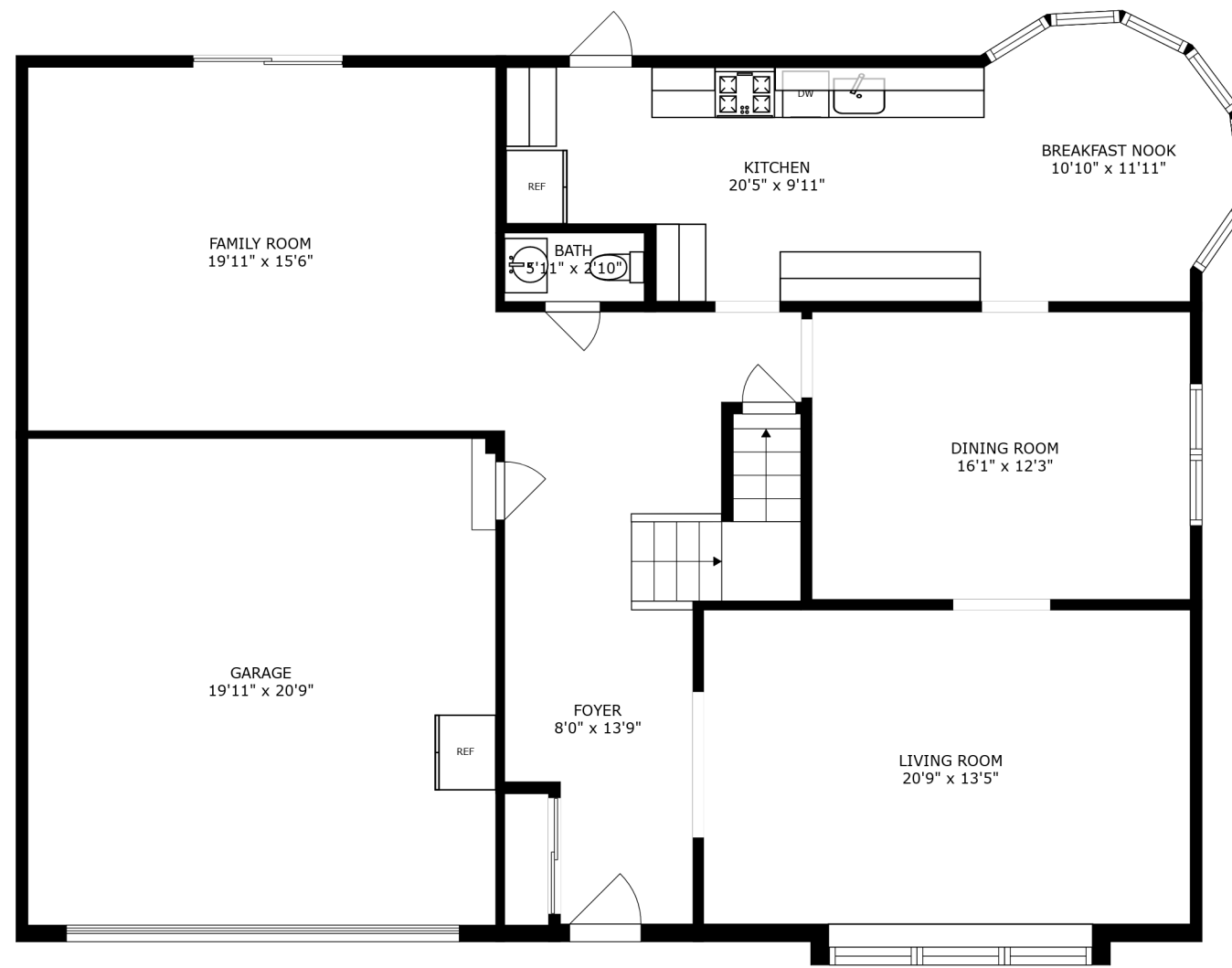

FLOOR 2

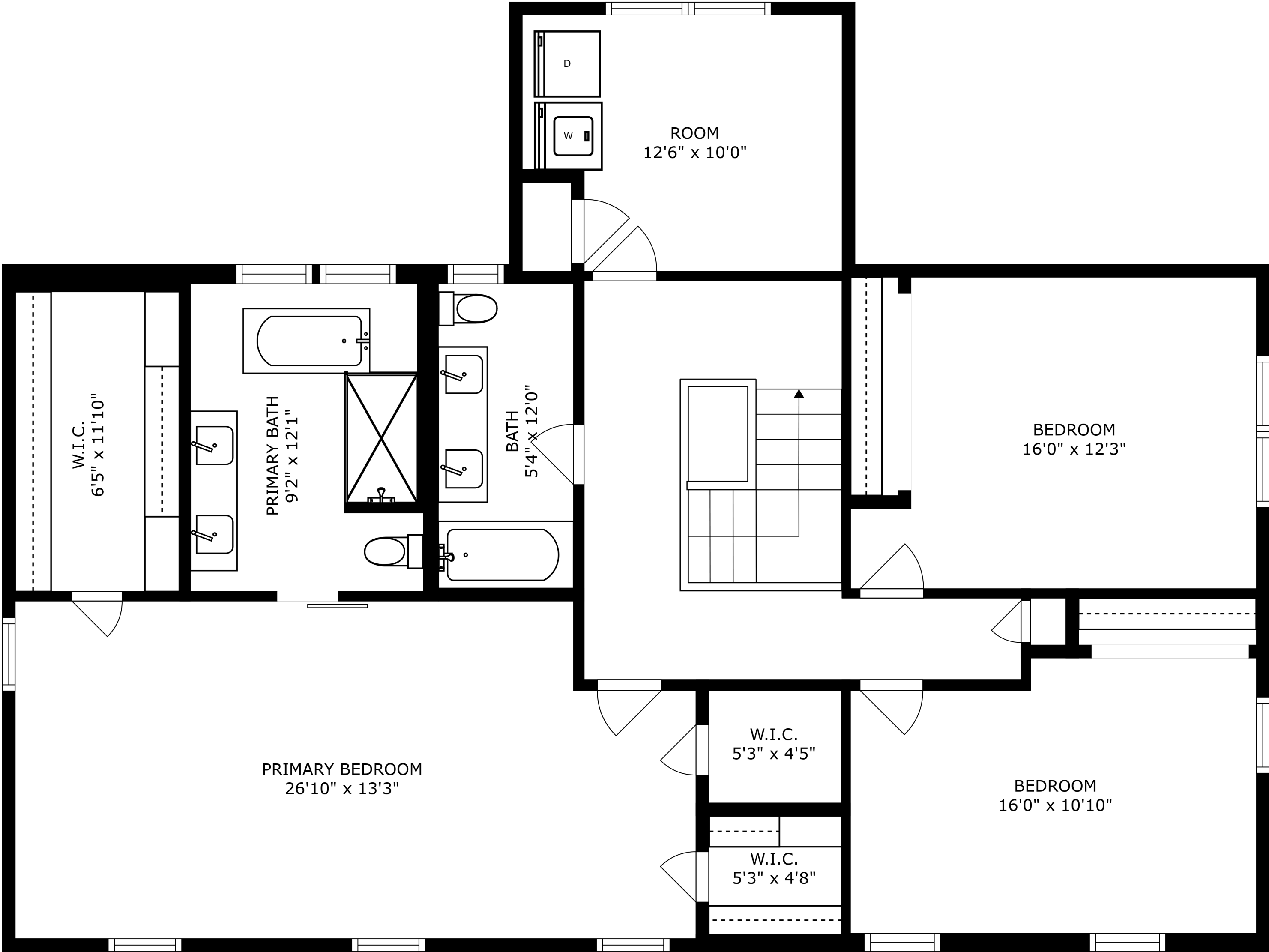

W.I.C.
6'5" x 11'10"

PRIMARY BATH
9'2" x 12'1"

BATH
5'4" x 12'0"

ROOM
12'6" x 10'0"

BEDROOM
16'0" x 12'3"

PRIMARY BEDROOM
26'10" x 13'3"

W.I.C.
5'3" x 4'5"

BEDROOM
16'0" x 10'10"

W.I.C.
5'3" x 4'8"

