

BASEMENT  
29'3" x 49'10"

FLOOR 1

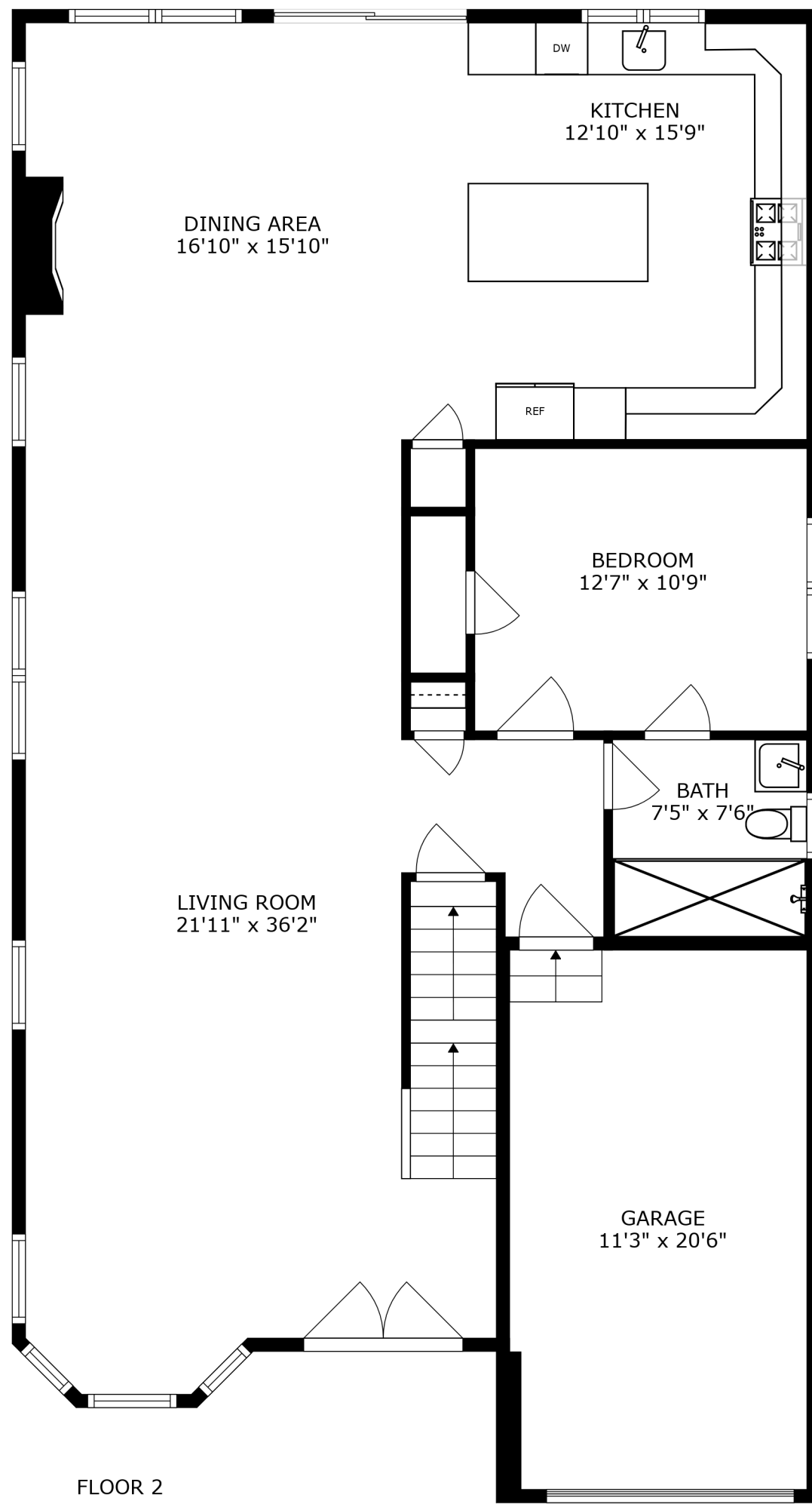

DINING AREA  
16'10" x 15'10"

KITCHEN  
12'10" x 15'9"

BEDROOM  
12'7" x 10'9"

LIVING ROOM  
21'11" x 36'2"

BATH  
7'5" x 7'6"

GARAGE  
11'3" x 20'6"

FLOOR 2

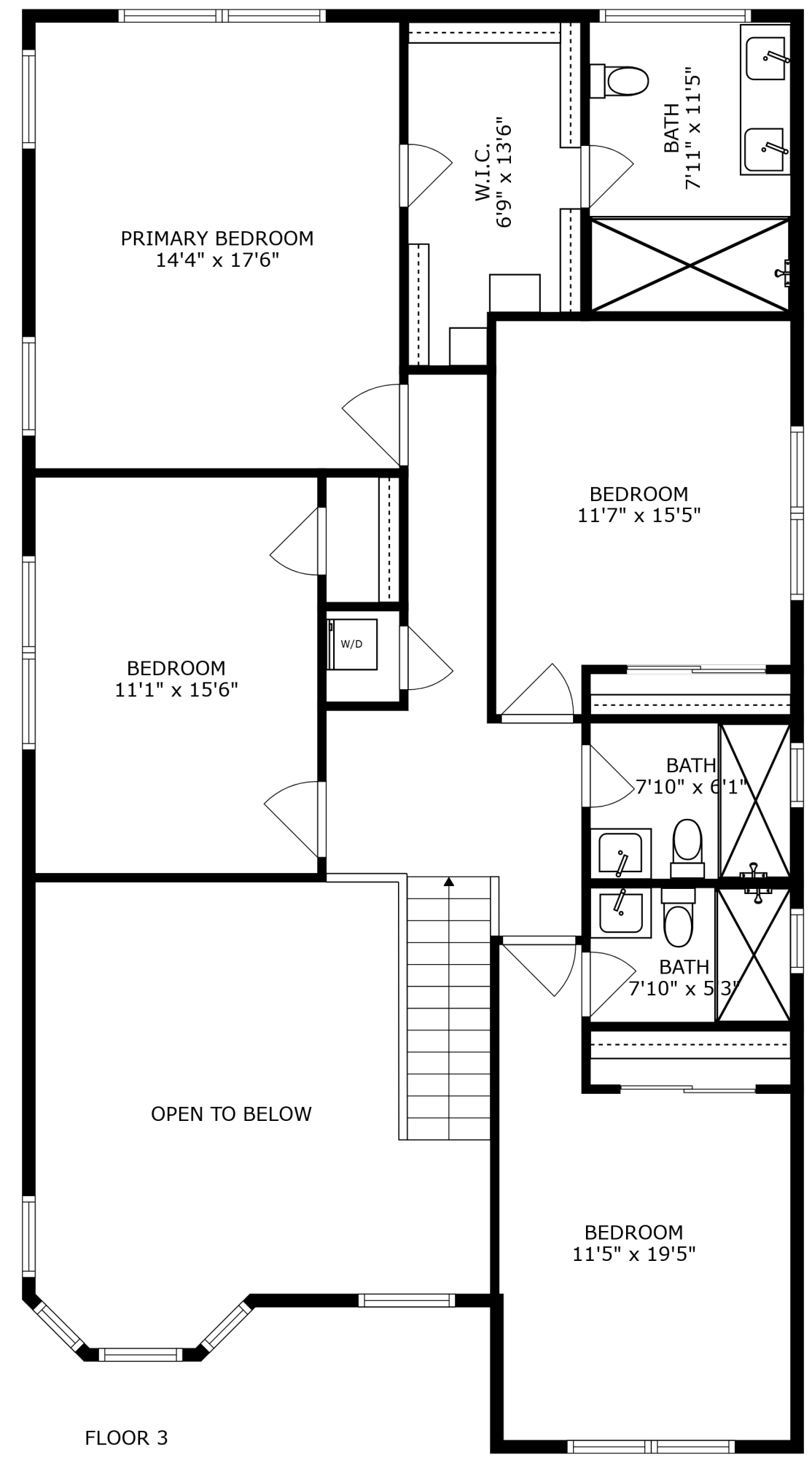

PRIMARY BEDROOM  
14'4" x 17'6"

W.I.C.  
6'9" x 13'6"

BATH  
7'11" x 11'5"

BEDROOM  
11'1" x 15'6"

BEDROOM  
11'7" x 15'5"

OPEN TO BELOW

BATH  
7'10" x 6'1"

BATH  
7'10" x 5'3"

BEDROOM  
11'5" x 19'5"

FLOOR 3



