

BASEMENT
24'4" x 20'5"

FLOOR 1

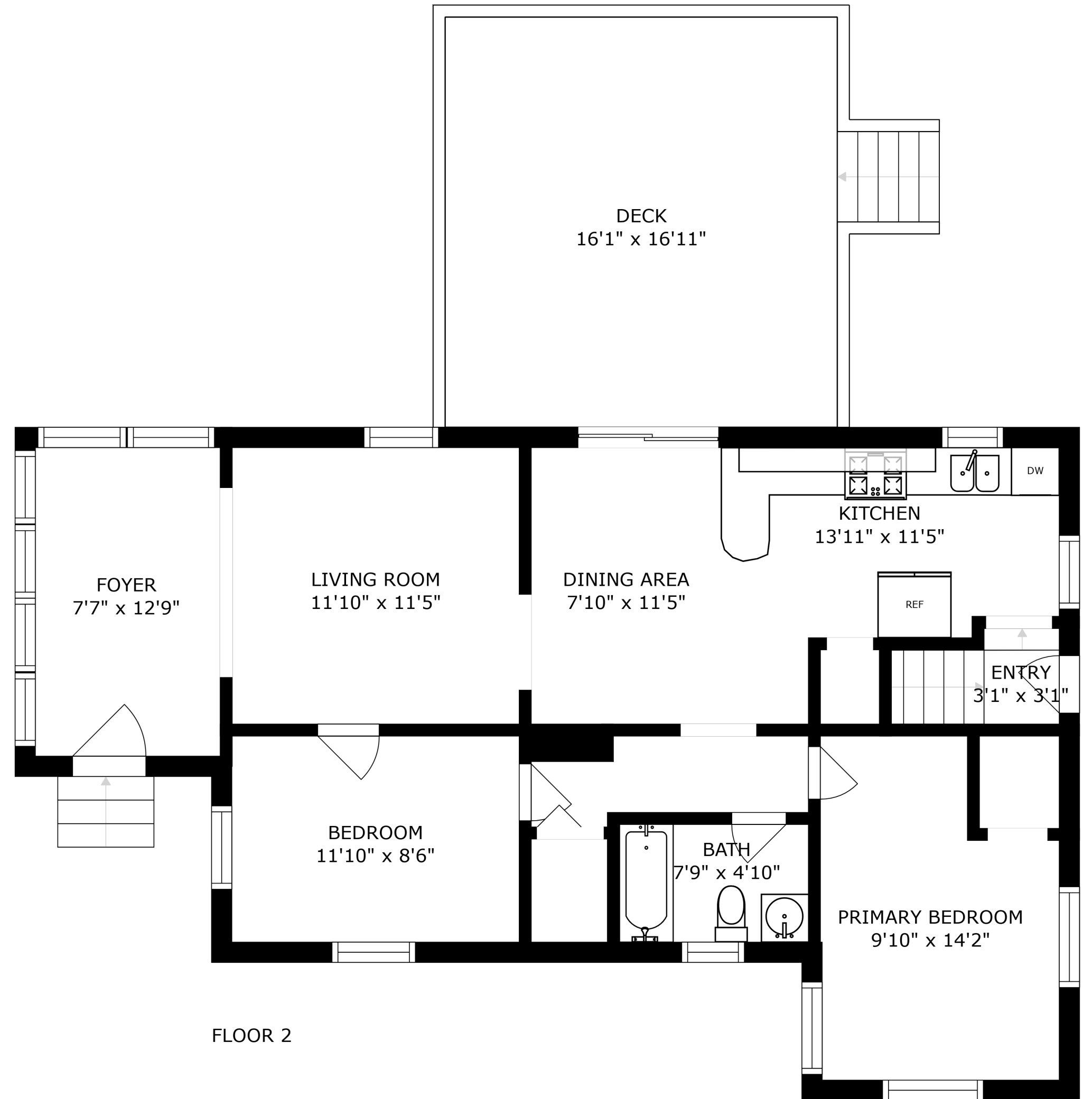

DECK
16'1" x 16'11"

FOYER
7'7" x 12'9"

LIVING ROOM
11'10" x 11'5"

DINING AREA
7'10" x 11'5"

KITCHEN
13'11" x 11'5"

REF

DW

ENTRY
3'1" x 3'1"

BEDROOM
11'10" x 8'6"

BATH
7'9" x 4'10"

PRIMARY BEDROOM
9'10" x 14'2"

FLOOR 2

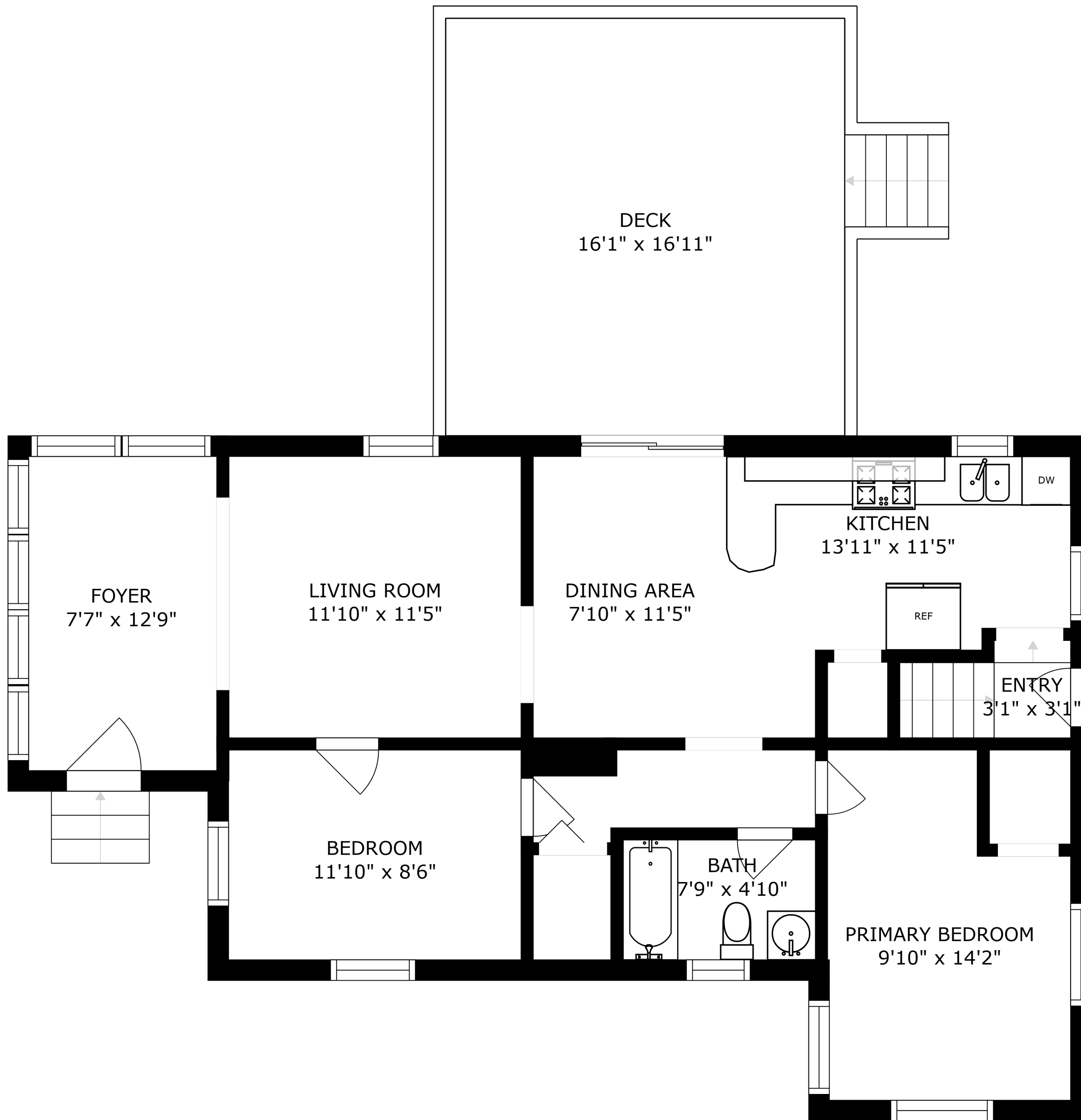

SIZES AND DIMENSIONS ARE APPROXIMATE, ACTUAL MAY VARY.

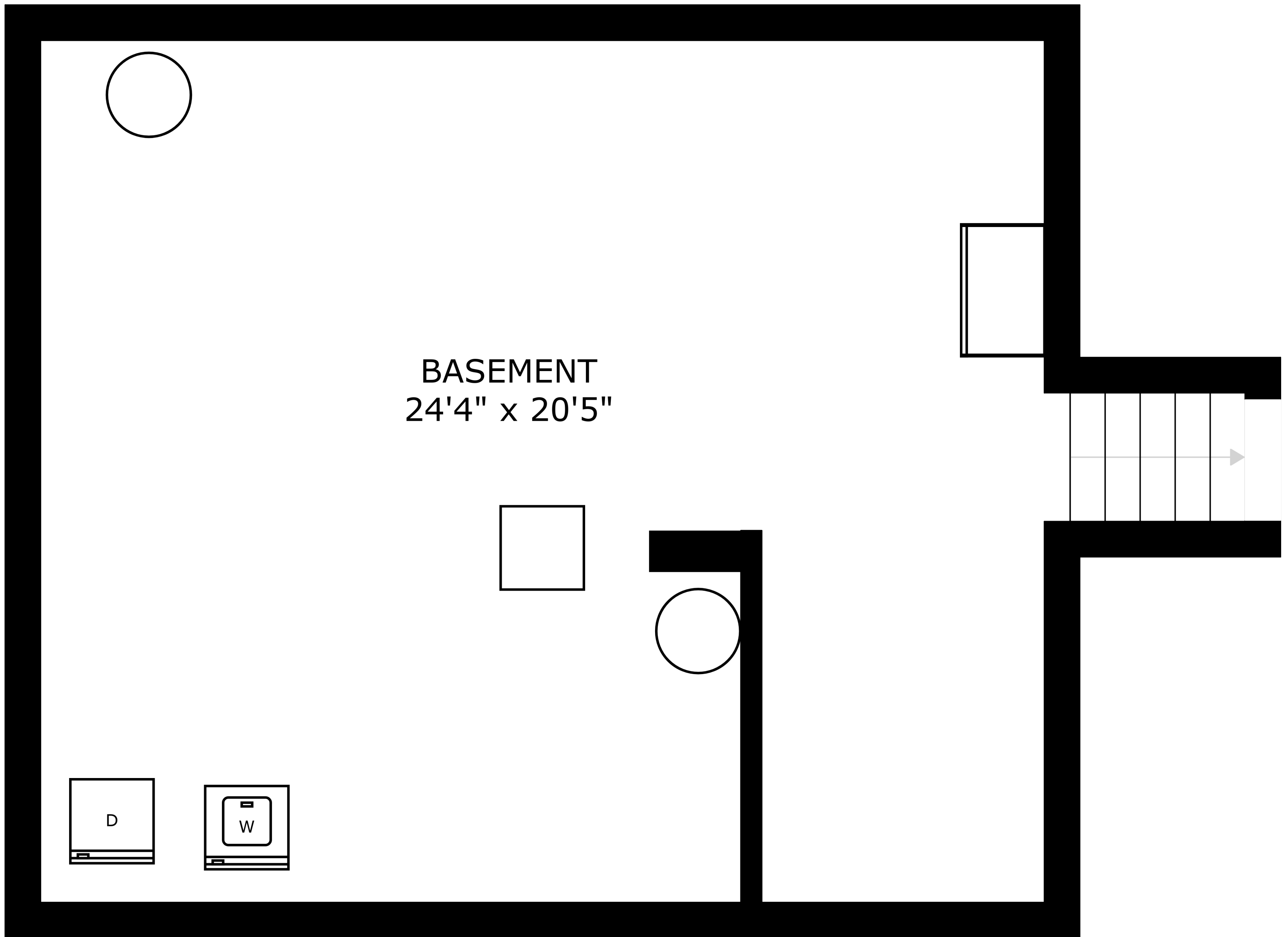

BASEMENT
24'4" x 20'5"

