

SIZES AND DIMENSIONS ARE APPROXIMATE, ACTUAL MAY VARY.

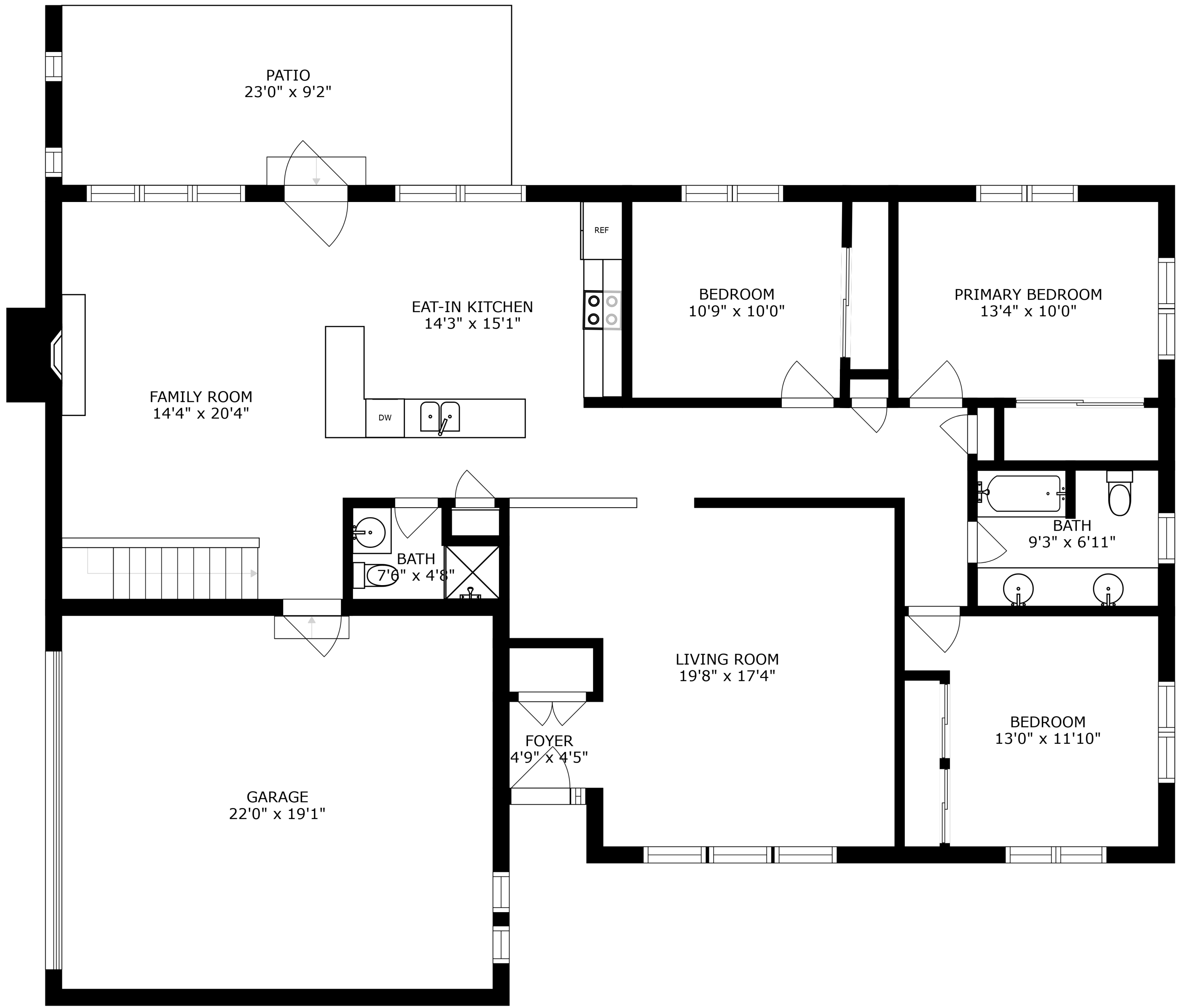

PATIO  
23'0" x 9'2"

EAT-IN KITCHEN  
14'3" x 15'1"

FAMILY ROOM  
14'4" x 20'4"

BEDROOM  
10'9" x 10'0"

PRIMARY BEDROOM  
13'4" x 10'0"

BATH  
7'6" x 4'8"

BATH  
9'3" x 6'11"

LIVING ROOM  
19'8" x 17'4"

FOYER  
4'9" x 4'5"

GARAGE  
22'0" x 19'1"

BEDROOM  
13'0" x 11'10"

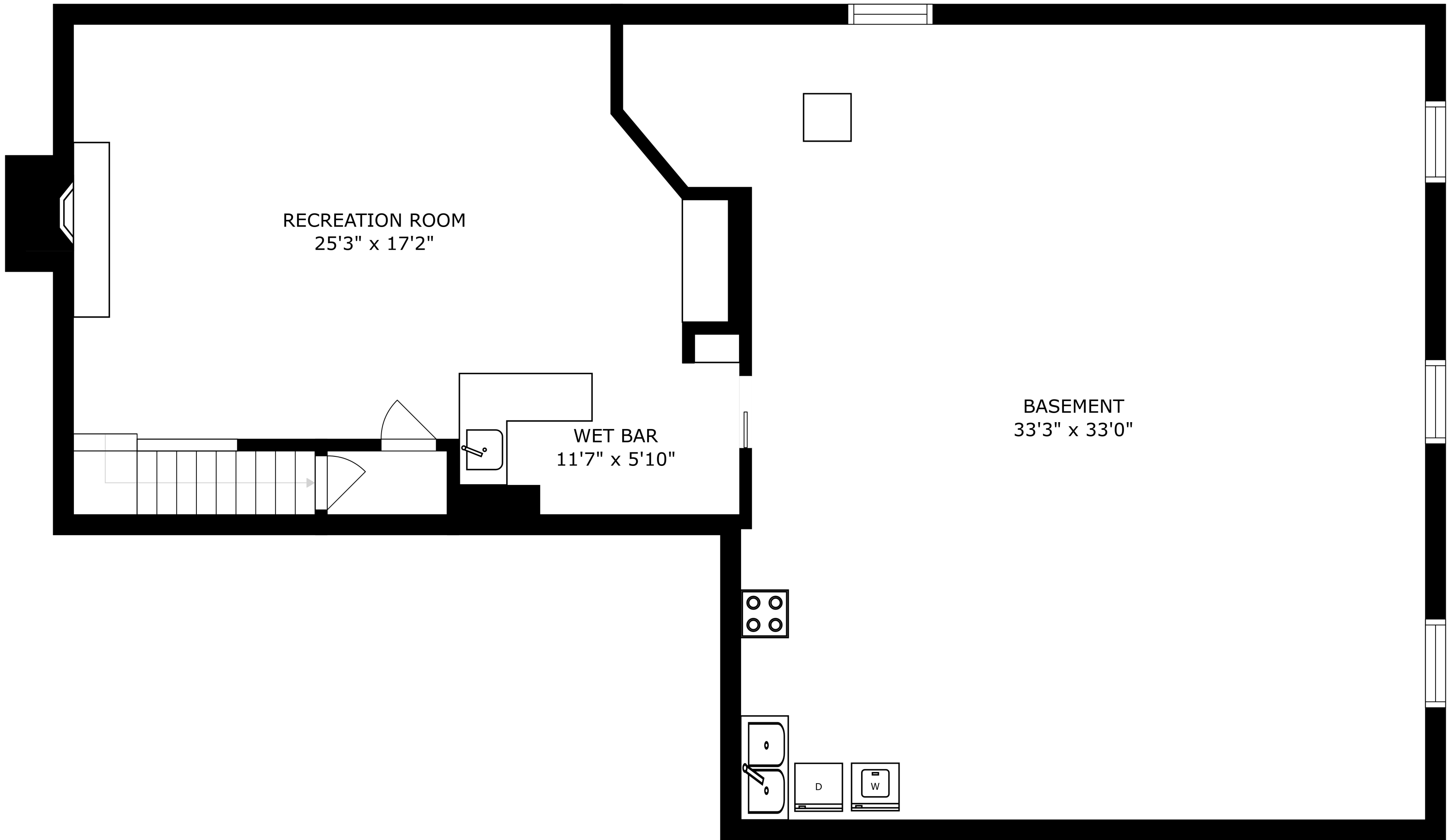

RECREATION ROOM  
25'3" x 17'2"

WET BAR  
11'7" x 5'10"

BASEMENT  
33'3" x 33'0"

SIZES AND DIMENSIONS ARE APPROXIMATE, ACTUAL MAY VARY.