

BASEMENT  
60'8" x 38'6"

FLOOR 1

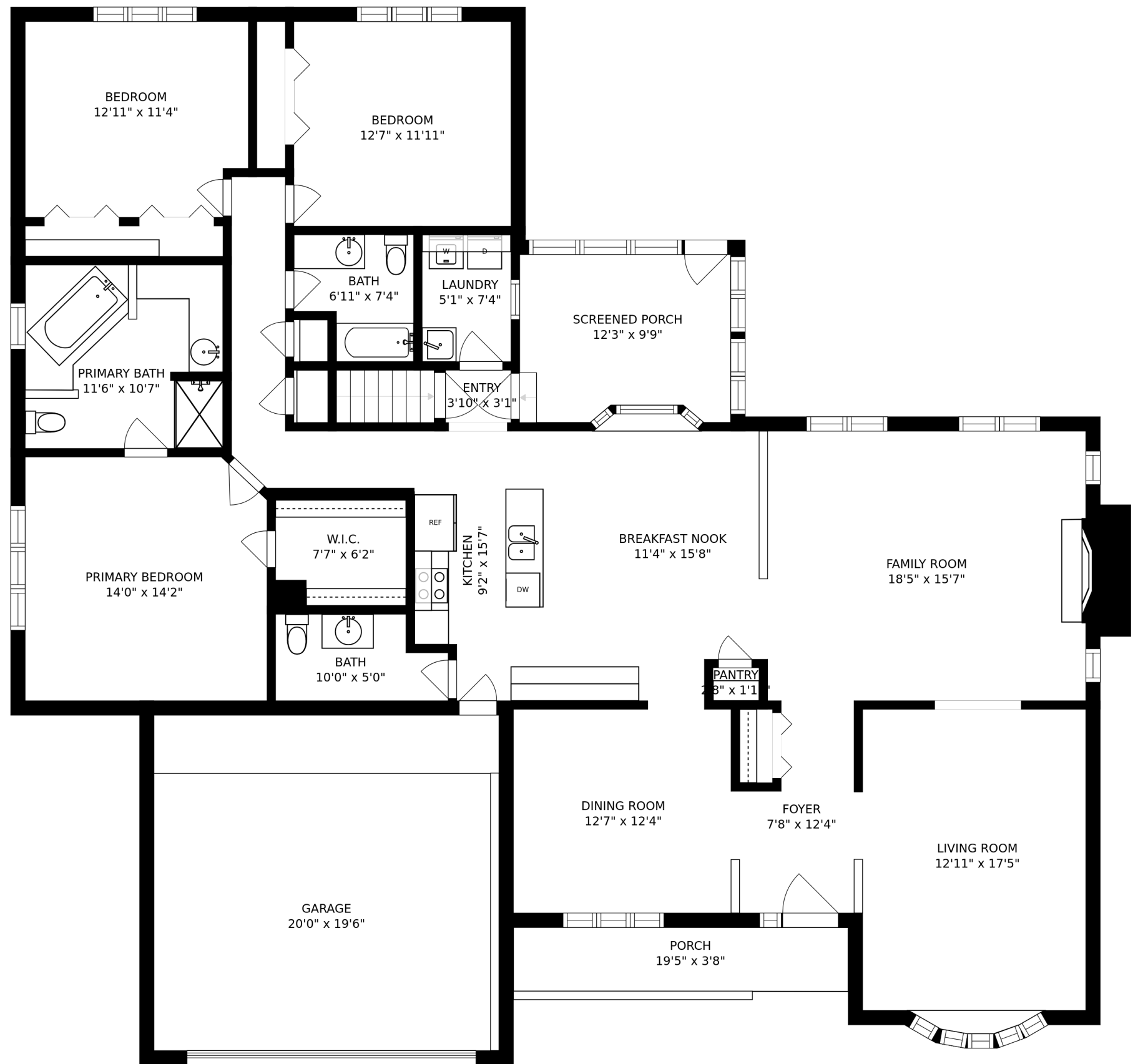

BEDROOM  
12'11" x 11'4"

BEDROOM  
12'7" x 11'11"

BATH  
6'11" x 7'4"

LAUNDRY  
5'1" x 7'4"

SCREENED PORCH  
12'3" x 9'9"

PRIMARY BATH  
11'6" x 10'7"

ENTRY  
3'10" x 3'1"

PRIMARY BEDROOM  
14'0" x 14'2"

W.I.C.  
7'7" x 6'2"

KITCHEN  
9'2" x 15'7"

BREAKFAST NOOK  
11'4" x 15'8"

FAMILY ROOM  
18'5" x 15'7"

BATH  
10'0" x 5'0"

PANTRY  
2'8" x 1'1"

DINING ROOM  
12'7" x 12'4"

FOYER  
7'8" x 12'4"

LIVING ROOM  
12'11" x 17'5"

GARAGE  
20'0" x 19'6"

PORCH  
19'5" x 3'8"

FLOOR 2

SIZES AND DIMENSIONS ARE APPROXIMATE, ACTUAL MAY VARY.



SIZES AND DIMENSIONS ARE APPROXIMATE, ACTUAL MAY VARY.

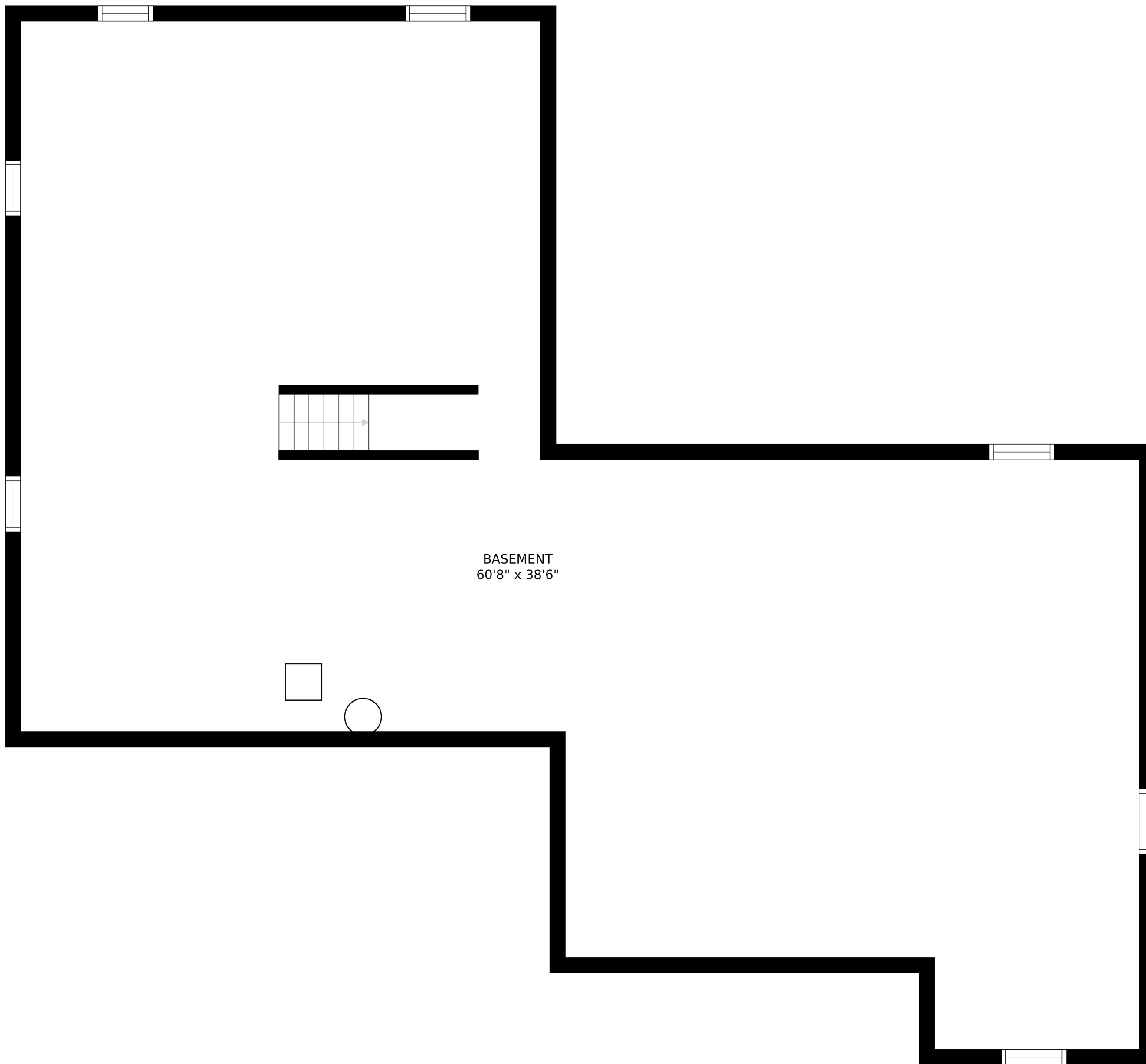

BASEMENT  
60'8" x 38'6"