

ROOF TERRACE
50'5" x 36'3"

FLOOR 2

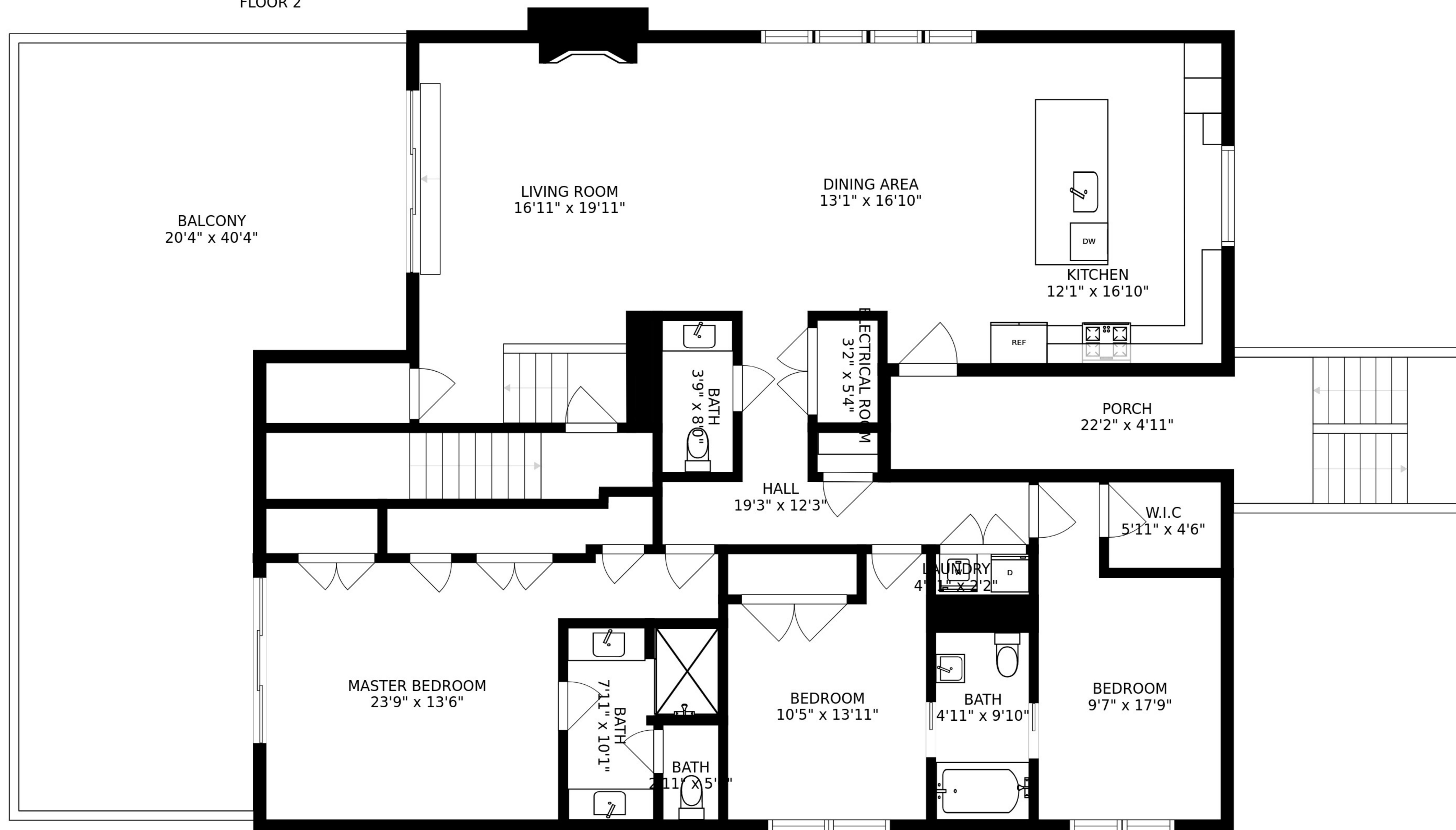

FLOOR 1

BALCONY
20'4" x 40'4"

LIVING ROOM
16'11" x 19'11"

DINING AREA
13'1" x 16'10"

KITCHEN
12'1" x 16'10"

BATH
3'9" x 8'0"

ELECTRICAL ROOM
3'2" x 5'4"

PORCH
22'2" x 4'11"

HALL
19'3" x 12'3"

W.I.C.
5'11" x 4'6"

MASTER BEDROOM
23'9" x 13'6"

BATH
7'1" x 10'1"

BEDROOM
10'5" x 13'11"

LAUNDRY
4'1" x 2'2"

BATH
4'11" x 9'10"

BEDROOM
9'7" x 17'9"

BATH
2'11" x 5'5"

SIZES AND DIMENSIONS ARE APPROXIMATE, ACTUAL MAY VARY.



ROOF TERRACE
50'5" x 36'3"



SIZES AND DIMENSIONS ARE APPROXIMATE, ACTUAL MAY VARY.