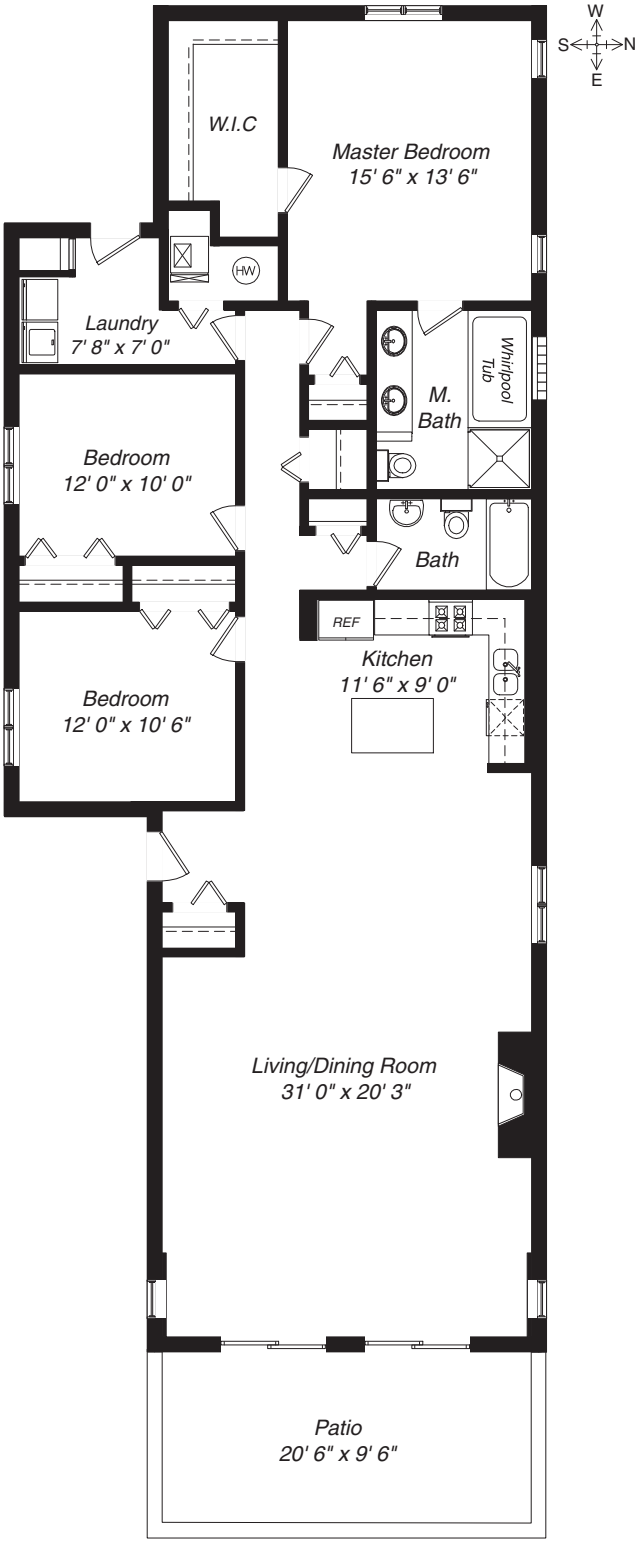

2650 N. Mildred Avenue-G Chicago, IL