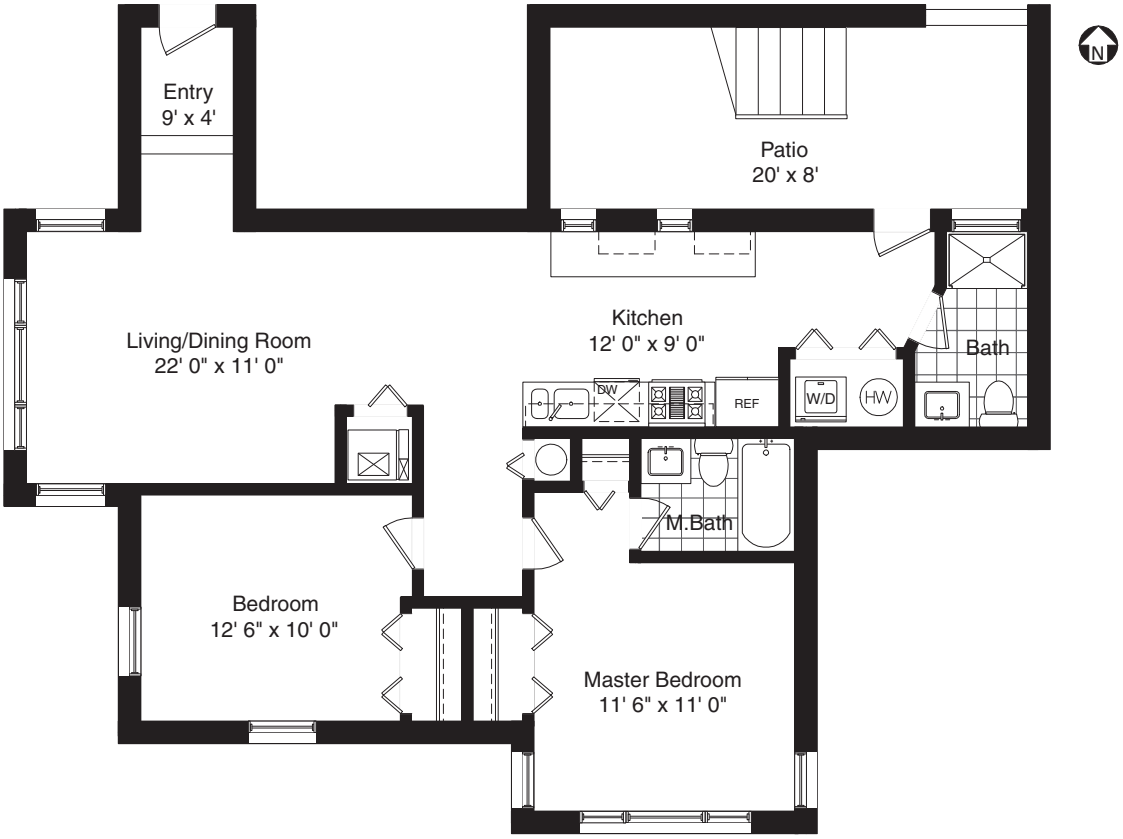

4601 N. Hamlin Avenue-G

Chicago, Illinois

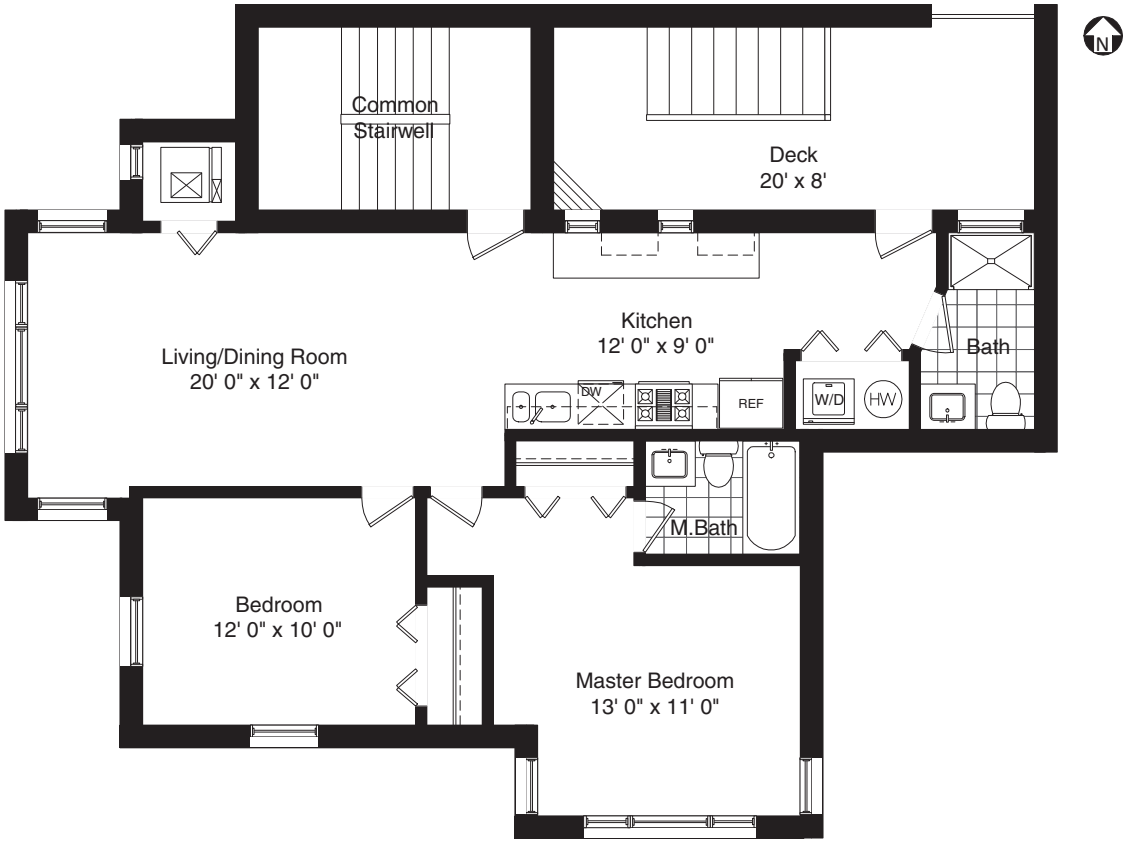

4601 N. Hamlin Avenue-1,2

Chicago, Illinois

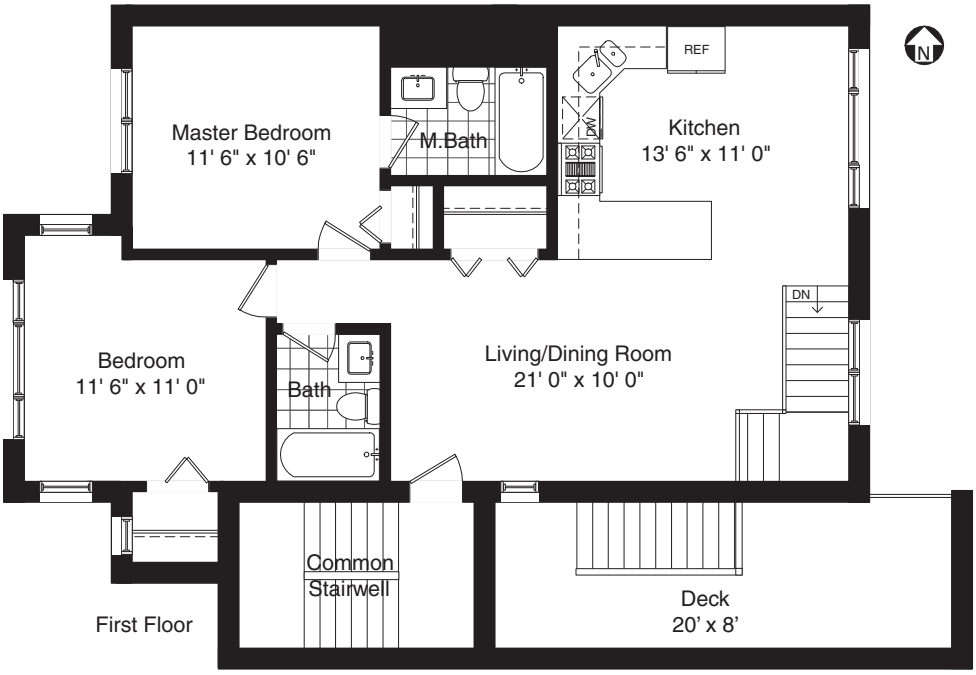

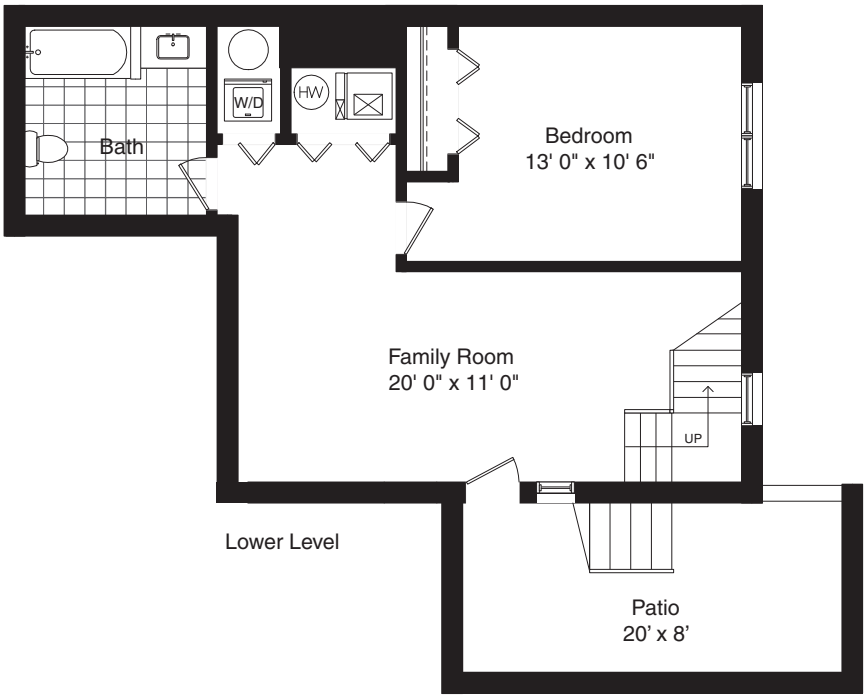

4603 N. Hamlin Avenue-1

Chicago, Illinois

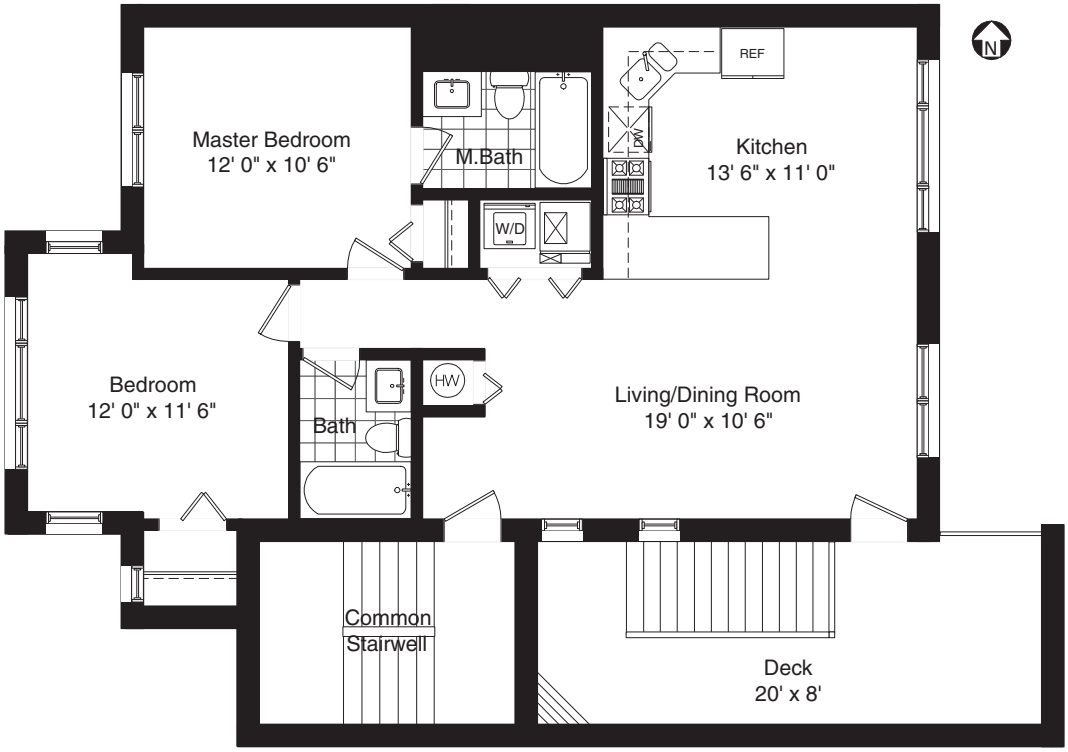

4603 N. Hamlin Avenue-2

Chicago, Illinois

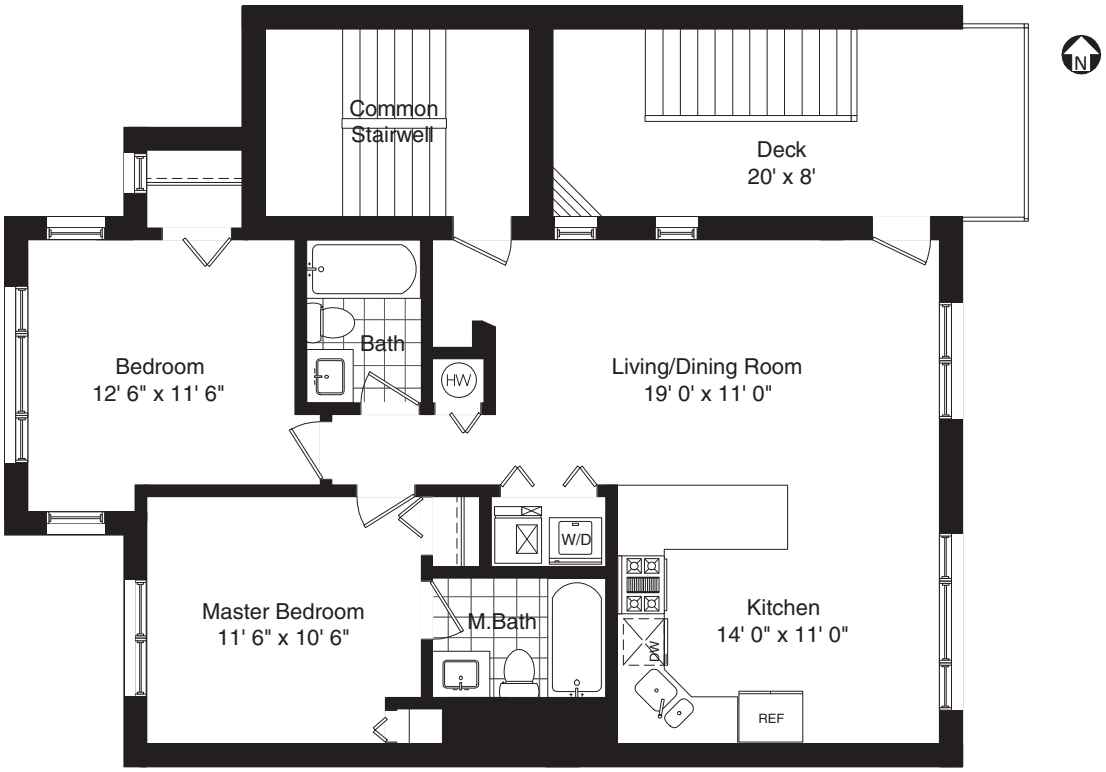

4609 N. Hamlin Avenue-2

Chicago, Illinois

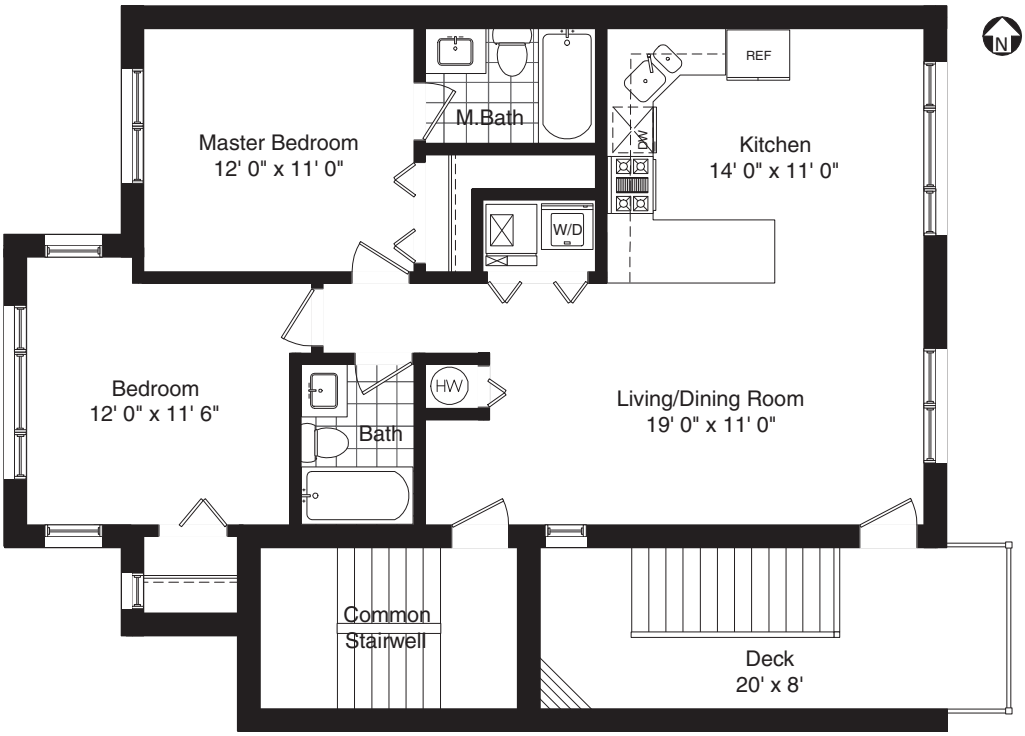

4611 N. Hamlin Avenue-2

Chicago, Illinois

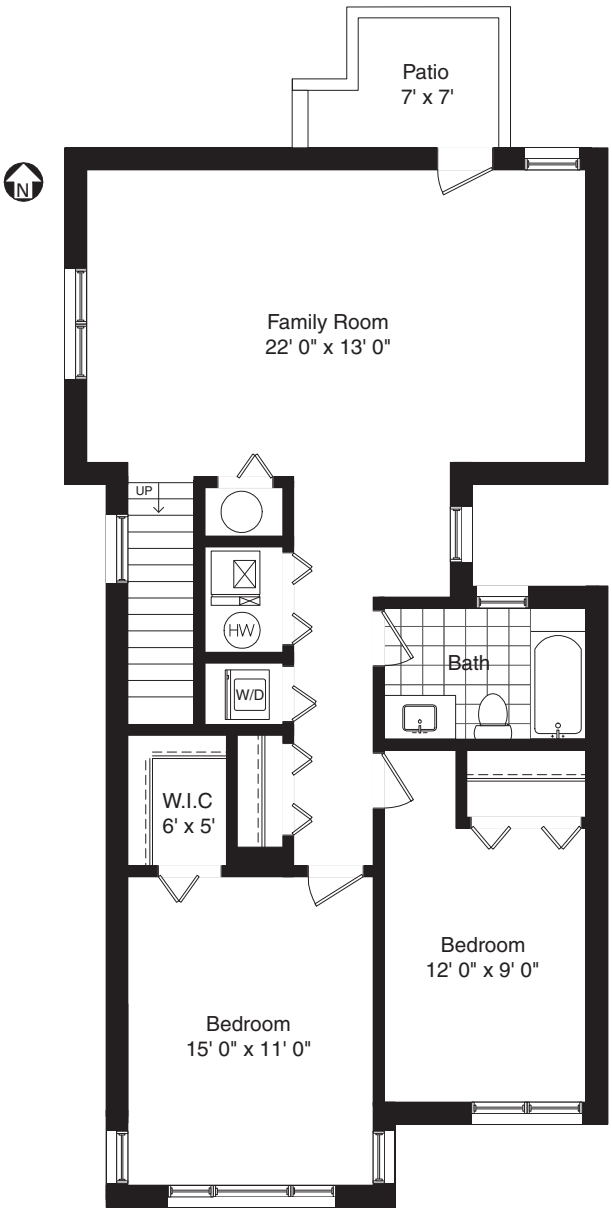

Lower Level

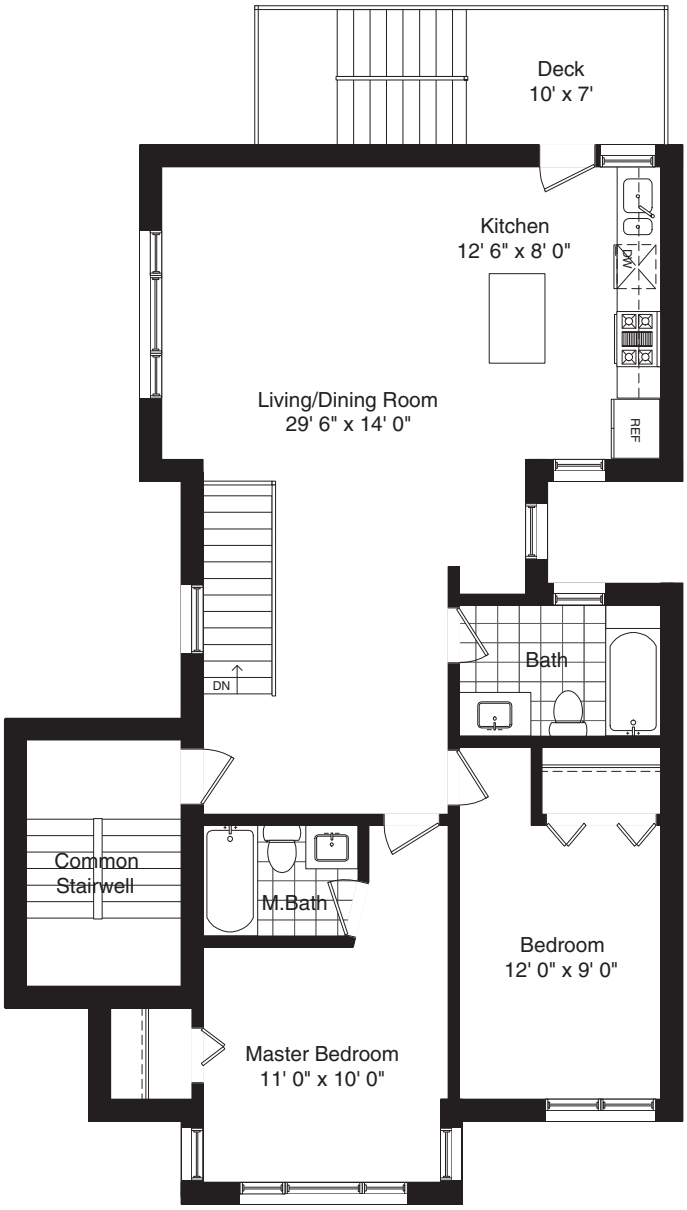

First Floor

3750 W. Wilson Avenue-1

Chicago, Illinois

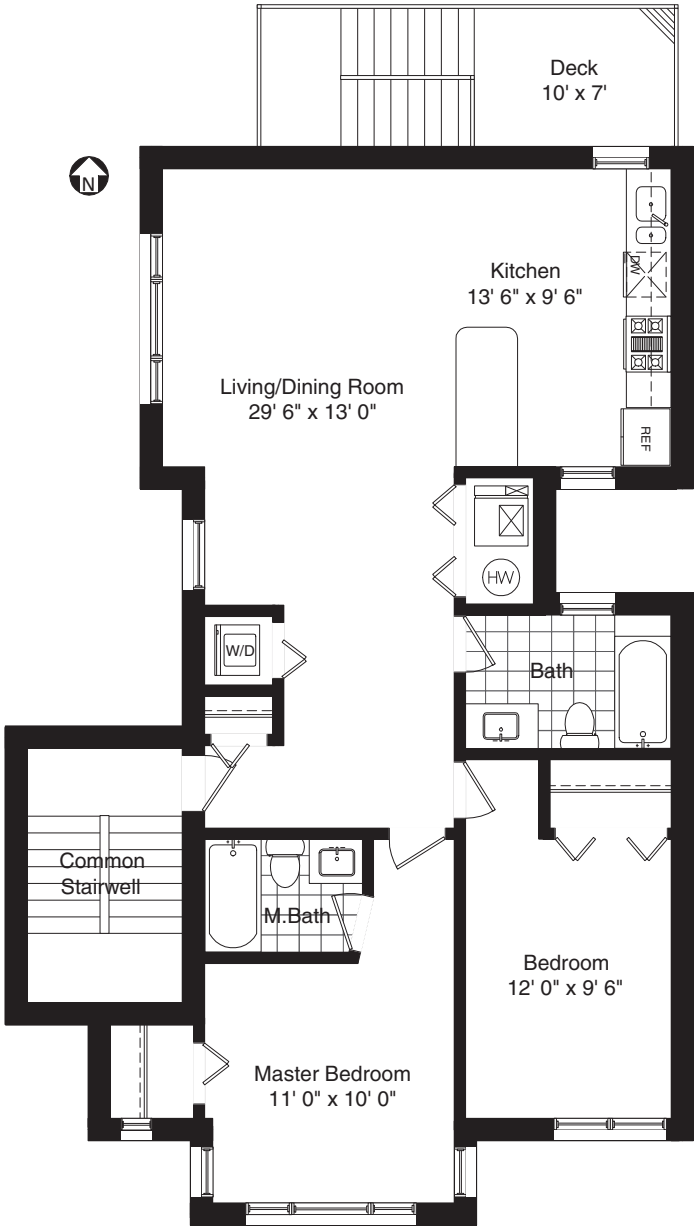

3750 W. Wilson Avenue-2

Chicago, Illinois

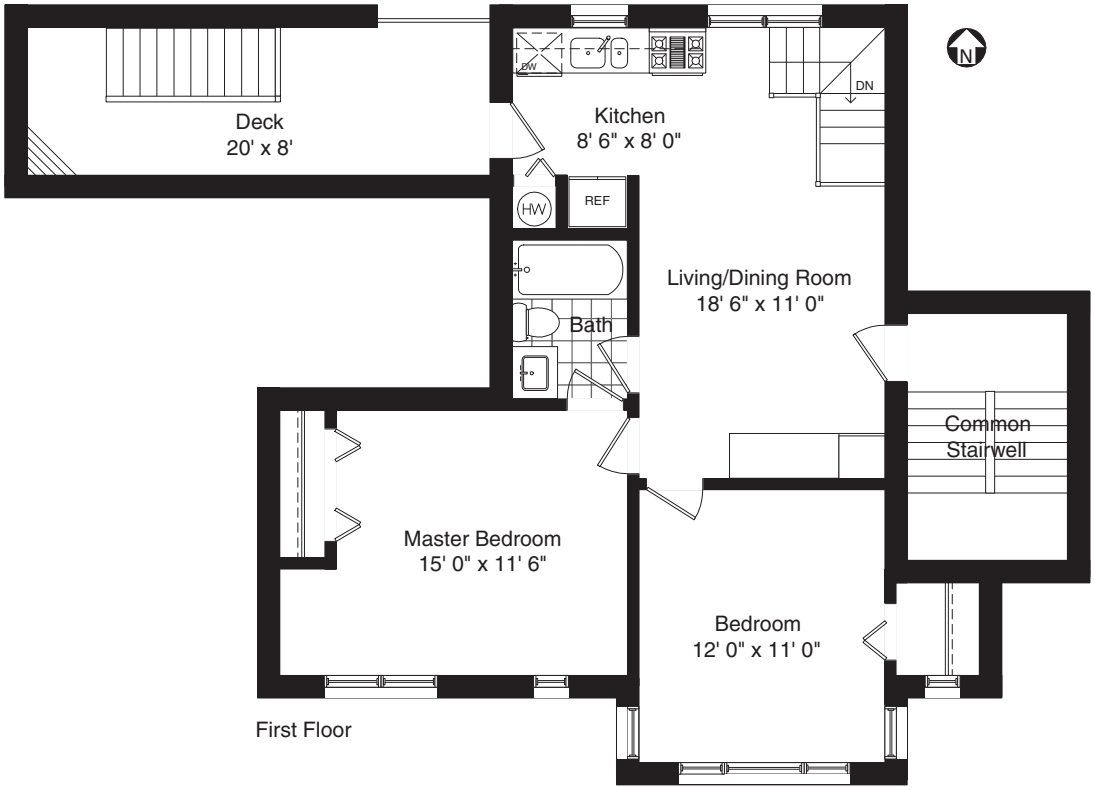

First Floor

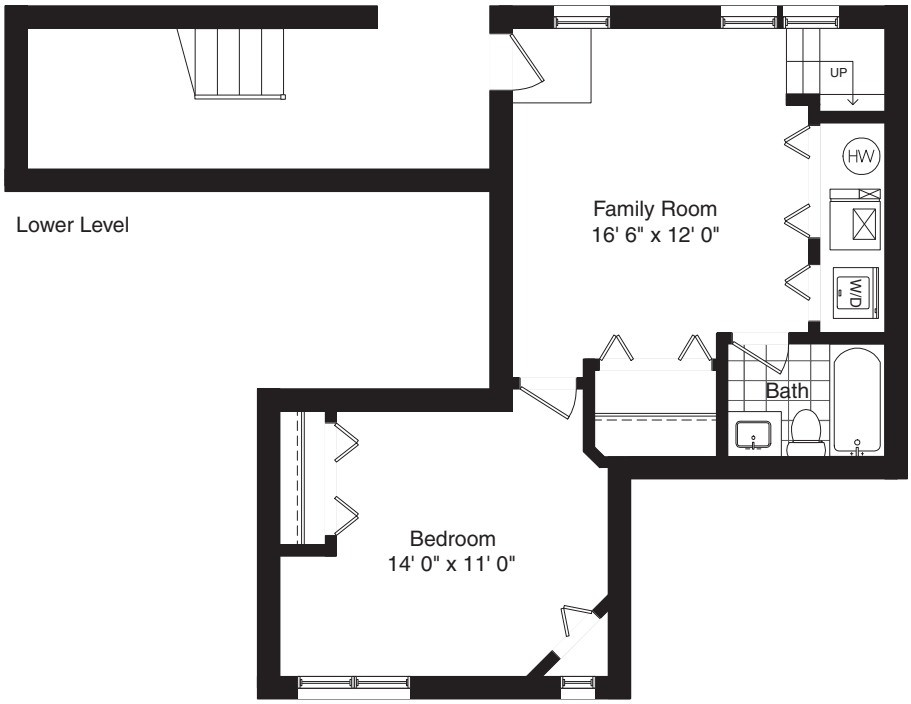

Lower Level

3754 W. Wilson Avenue-1

Chicago, Illinois

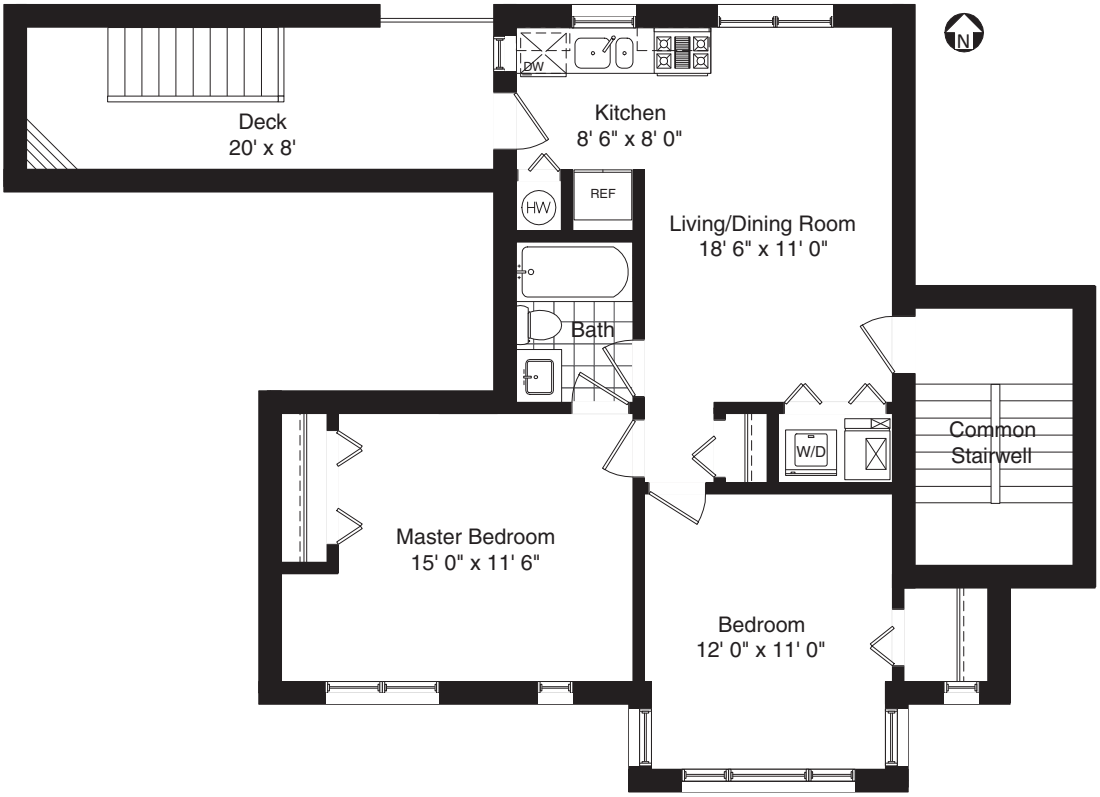

3754 W. Wilson Avenue-2

Chicago, Illinois