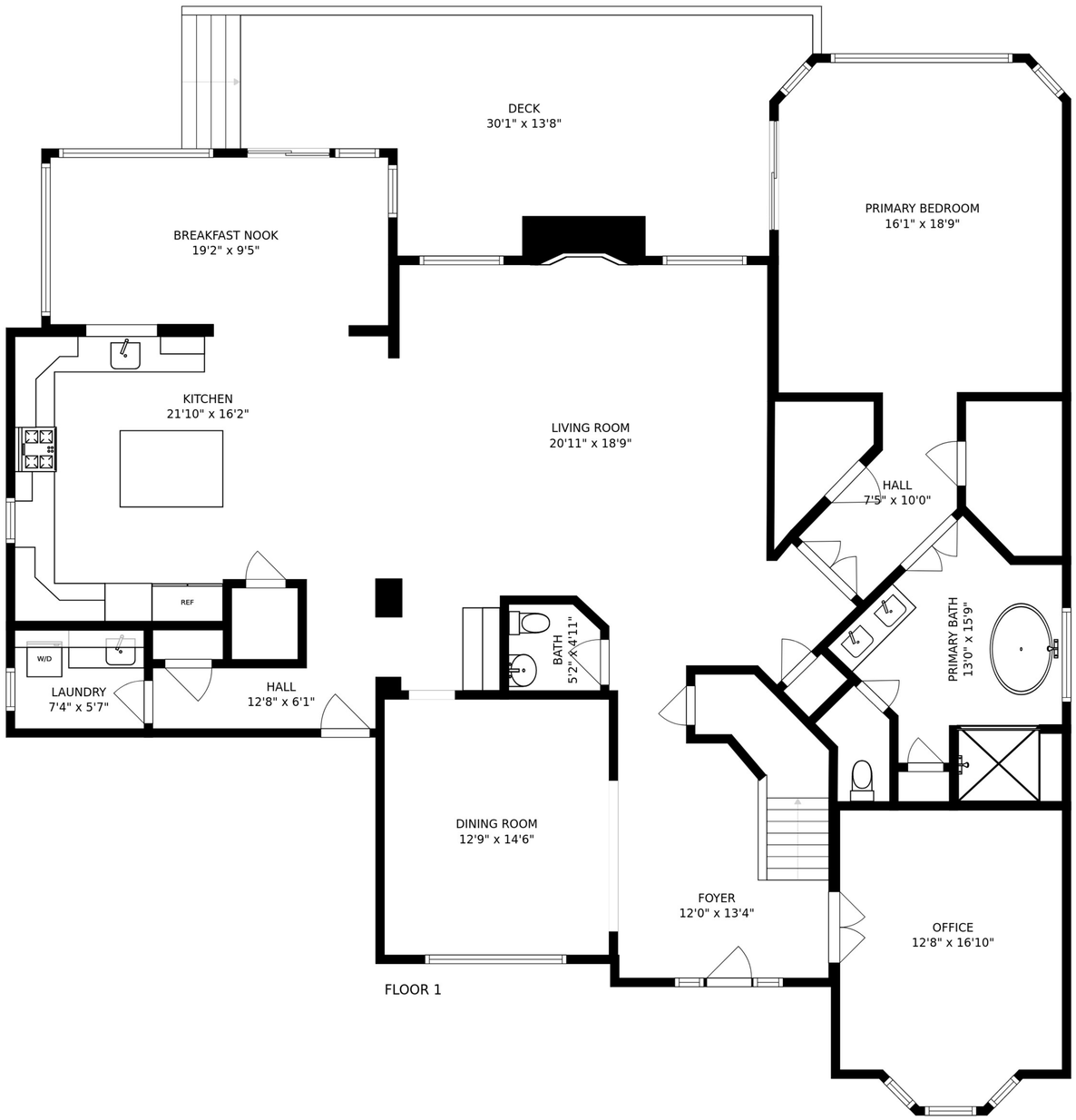

FLOOR 1

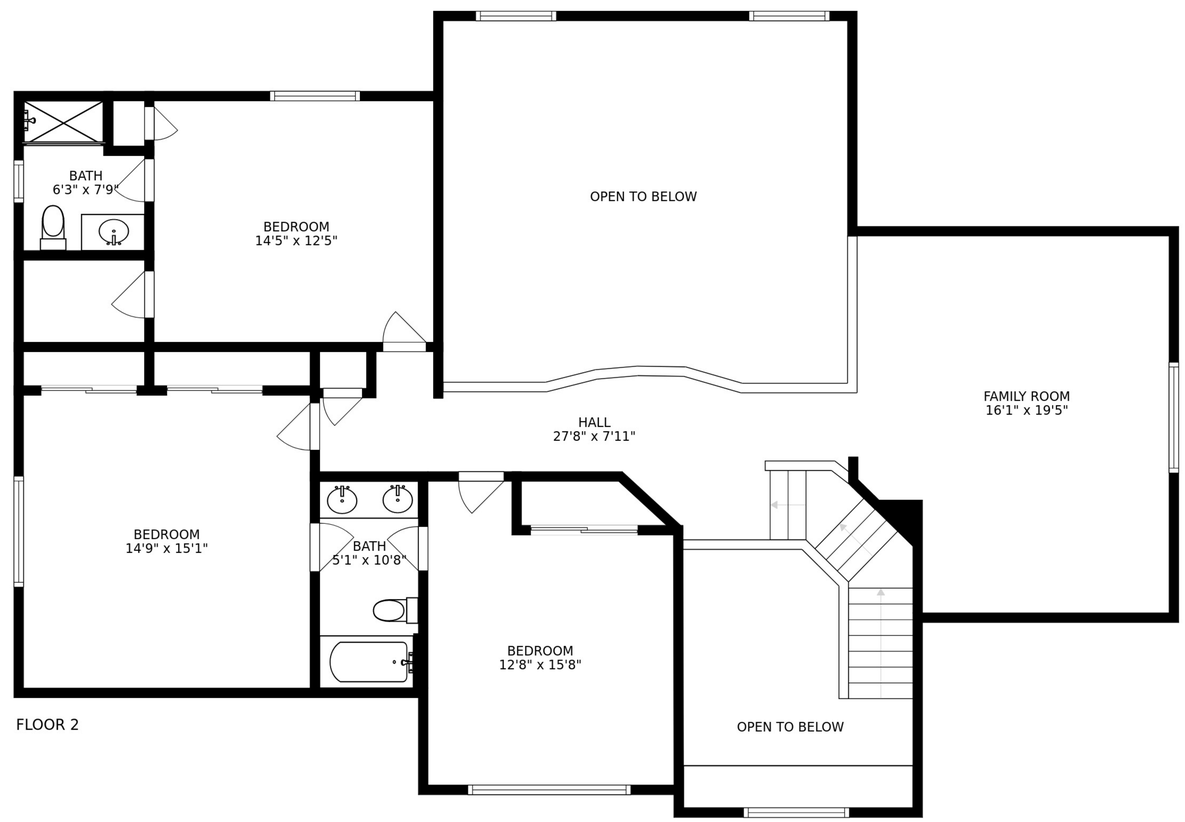

FLOOR 2

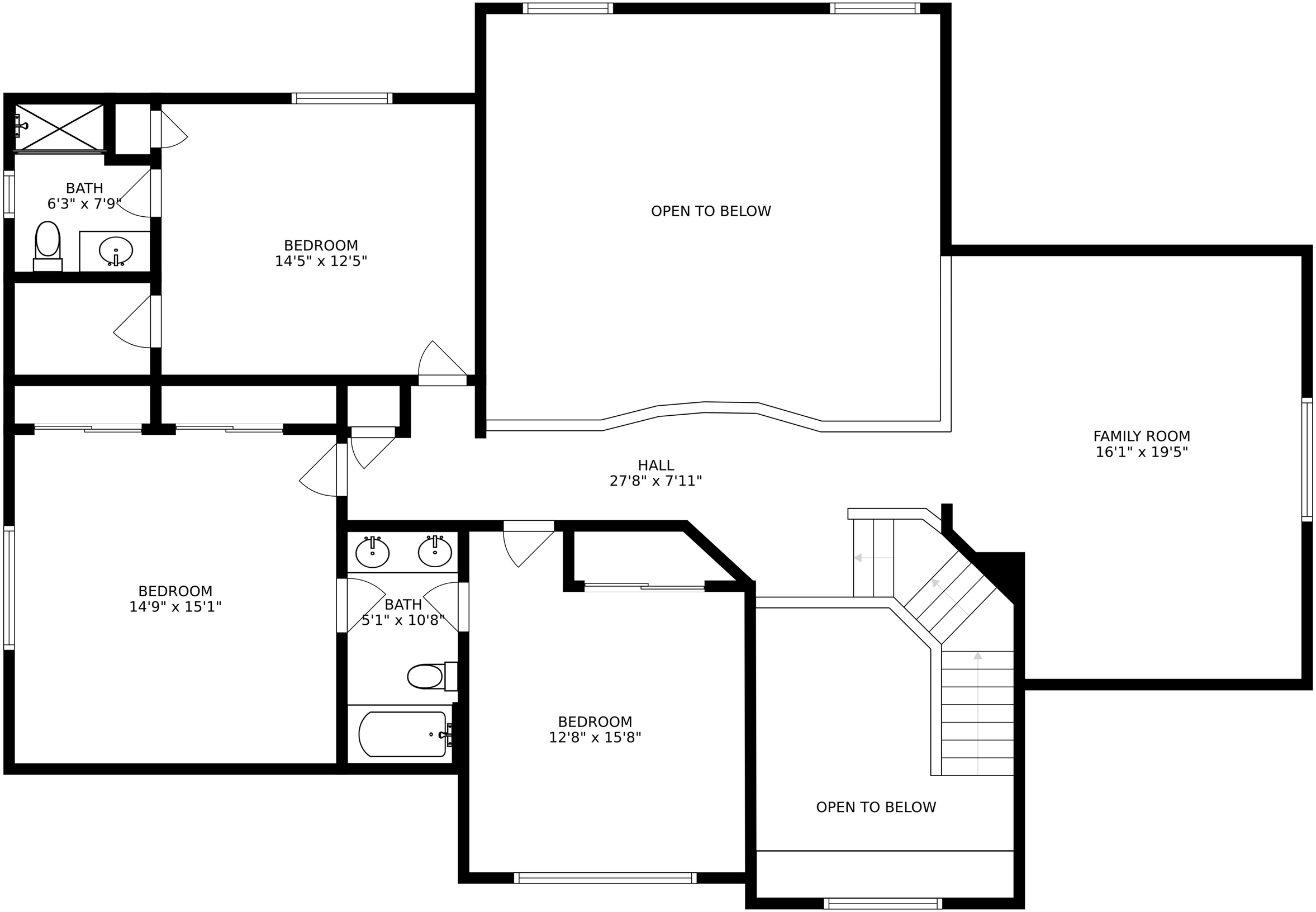
BATH
6'3" x 7'9"
BEDROOM
14'5" x 12'5"
OPEN TO BELOW
FAMILY ROOM
16'1" x 19'5"
HALL
27'8" x 7'11"
BEDROOM
14'9" x 15'1"
BATH
5'1" x 10'8"
BEDROOM
12'8" x 15'8"
OPEN TO BELOW

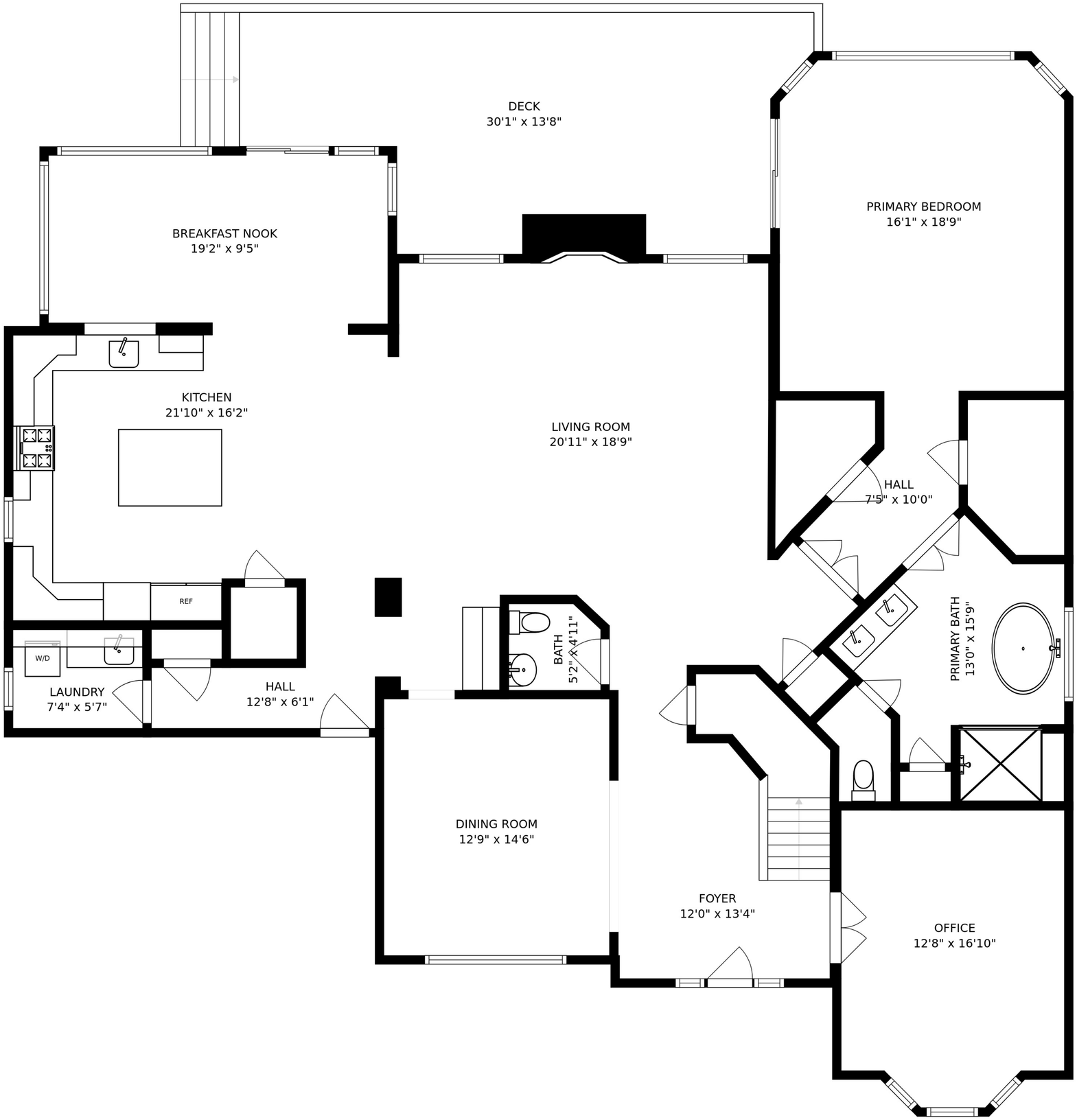
DECK
30'1" x 13'8"
BREAKFAST NOOK
19'2" x 9'5"
PRIMARY BEDROOM
16'1" x 18'9"
KITCHEN
21'10" x 16'2"
LIVING ROOM
20'11" x 18'9"
HALL
7'5" x 10'0"
REF
W/D
LAUNDRY
7'4" x 5'7"
HALL
12'8" x 6'1"
BATH
5'2" x 4'11"
PRIMARY BATH
13'0" x 15'9"
DINING ROOM
12'9" x 14'6"
FOYER
12'0" x 13'4"
OFFICE
12'8" x 16'10"