

FLOOR 1

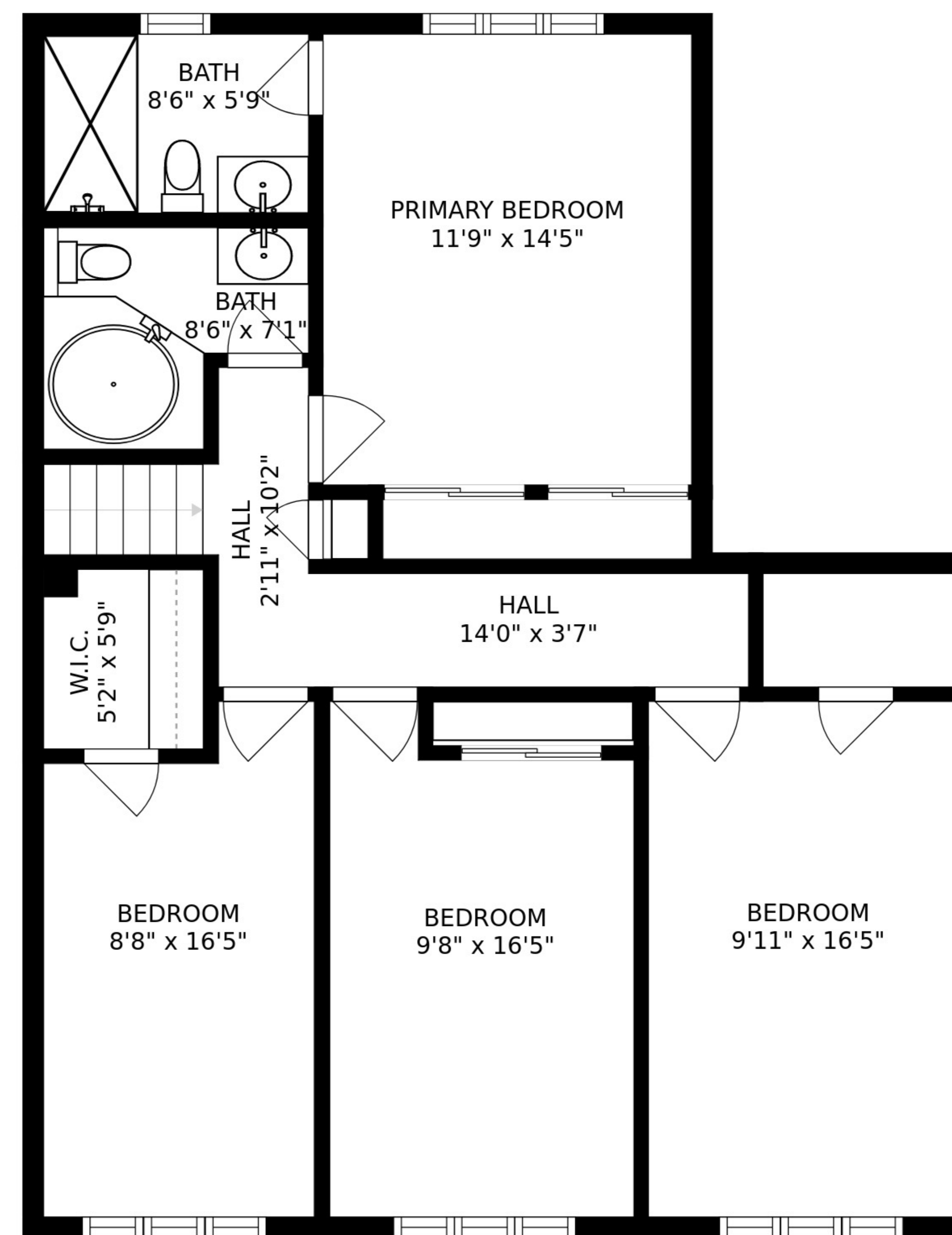

FLOOR 3

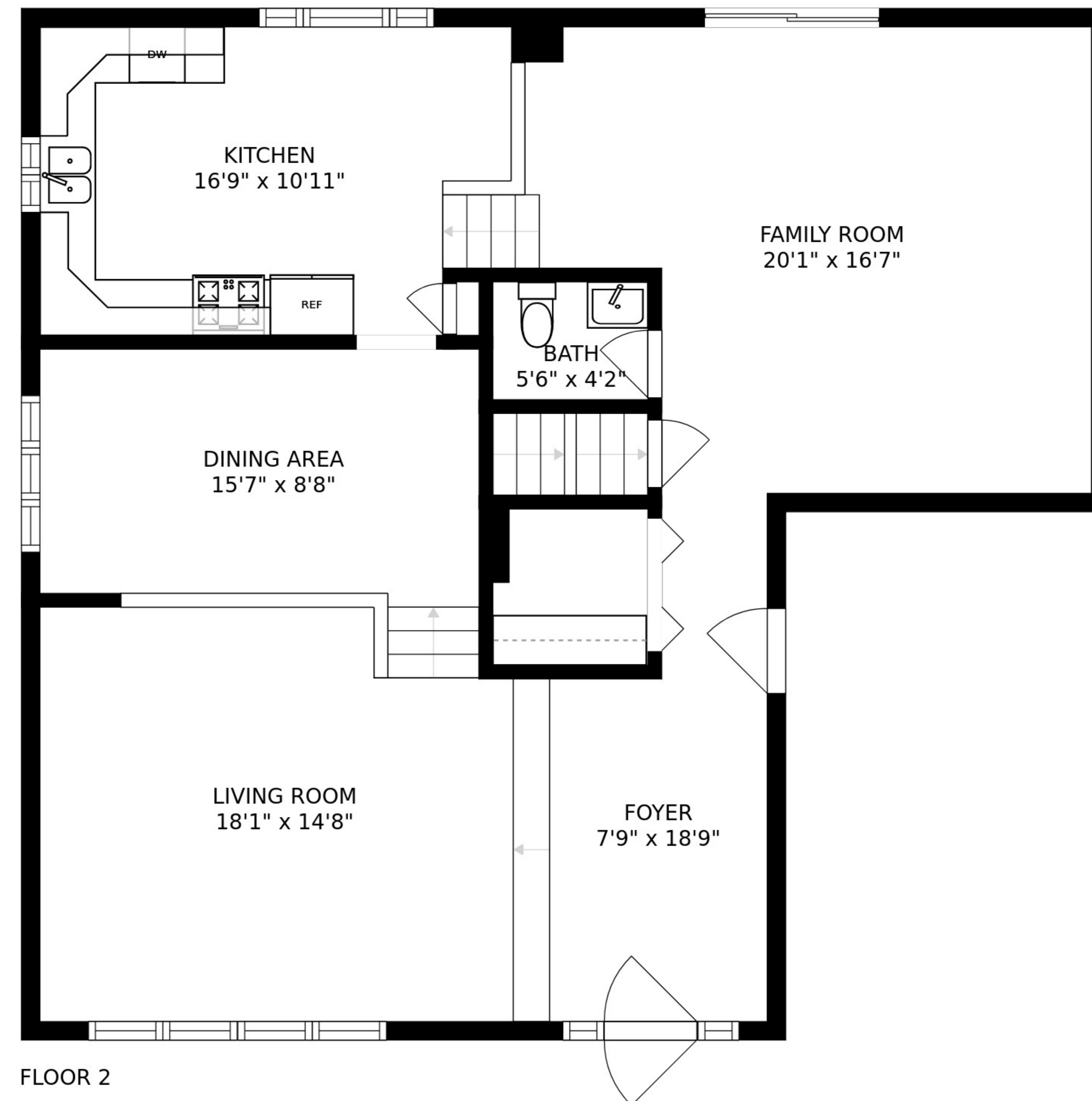

FLOOR 2

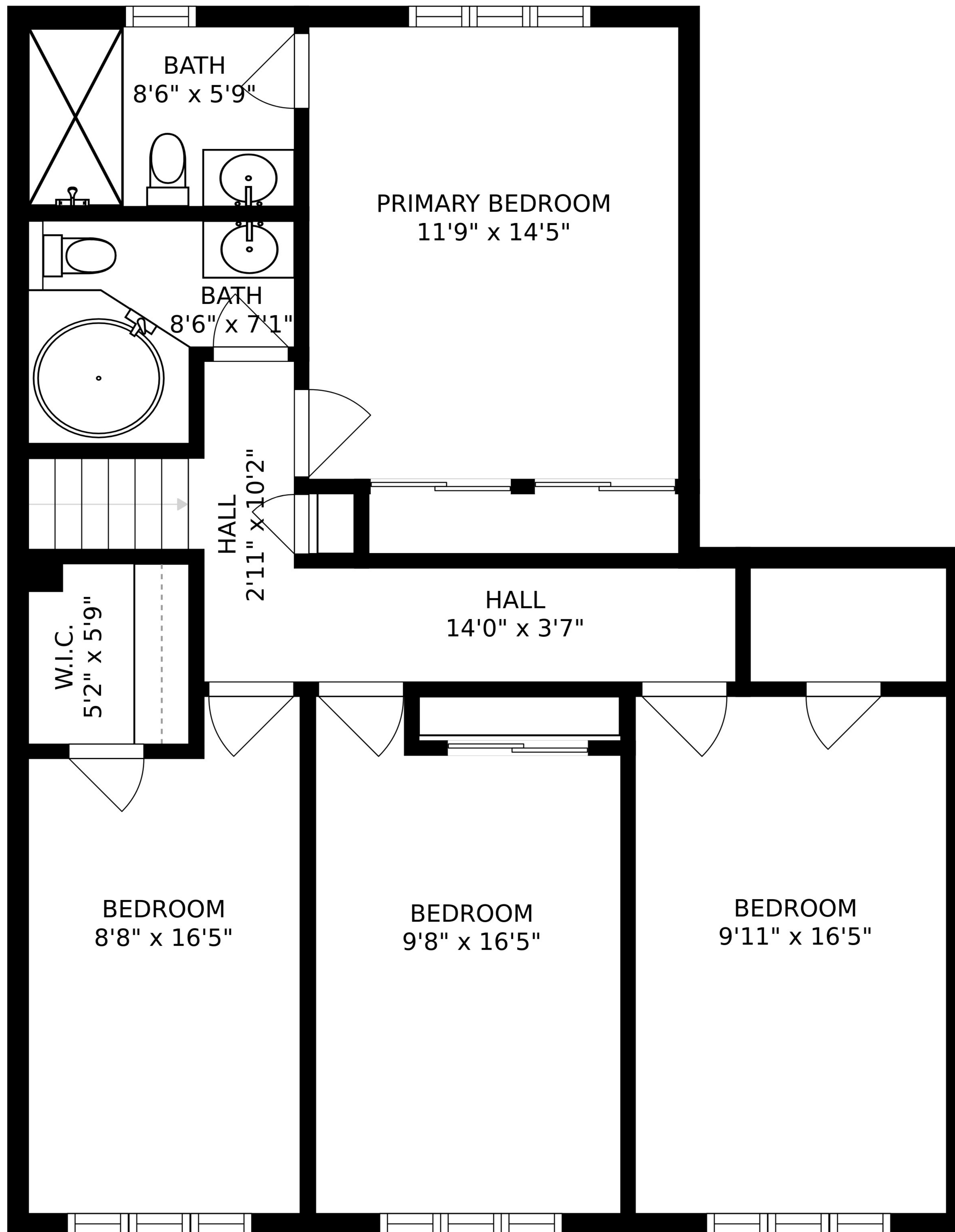

BATH  
8'6" x 5'9"

PRIMARY BEDROOM  
11'9" x 14'5"

BATH  
8'6" x 7'1"

HALL  
2'11" x 10'2"

HALL  
14'0" x 3'7"

W.I.C.  
5'2" x 5'9"

BEDROOM  
8'8" x 16'5"

BEDROOM  
9'8" x 16'5"

BEDROOM  
9'11" x 16'5"

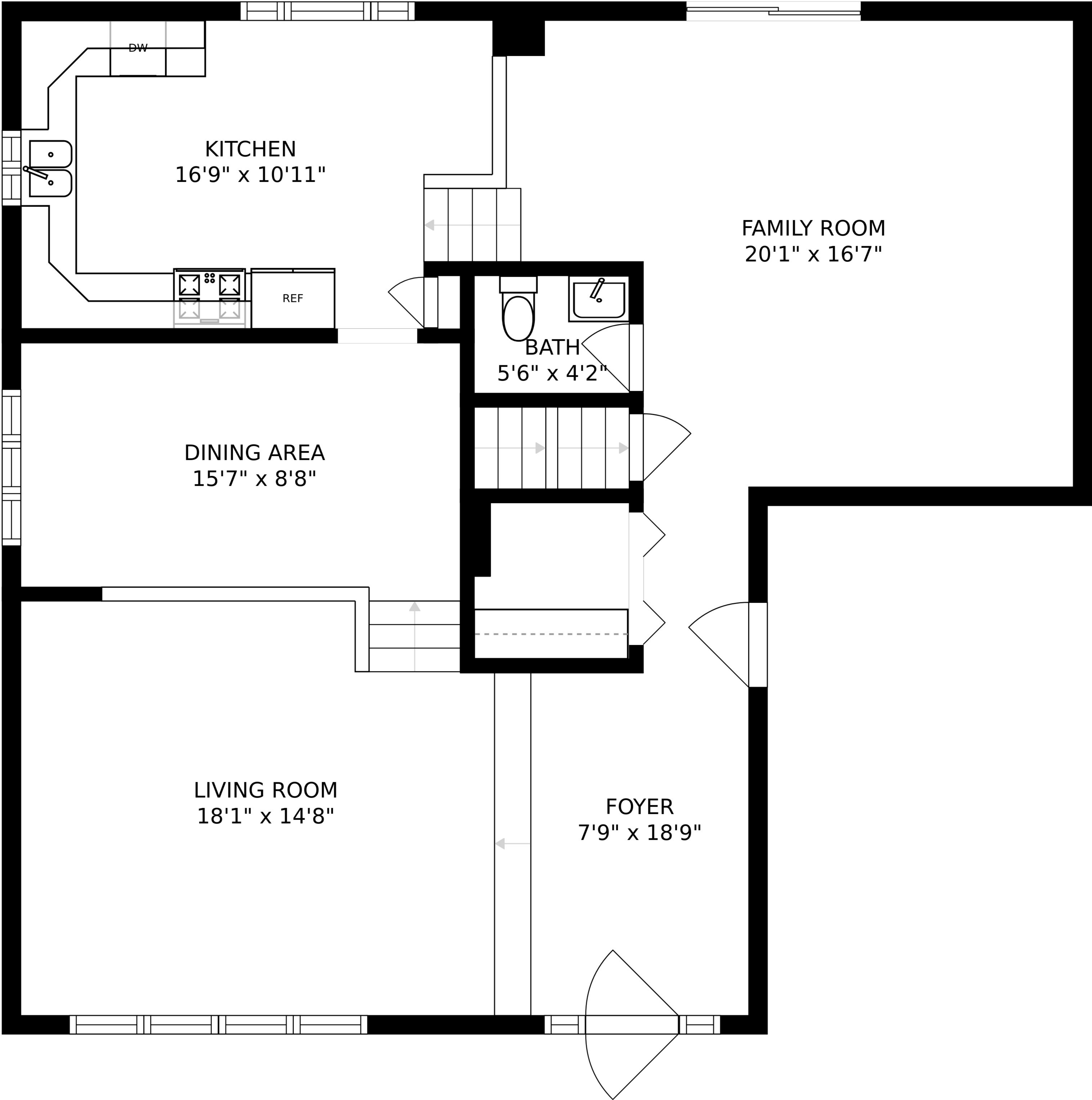

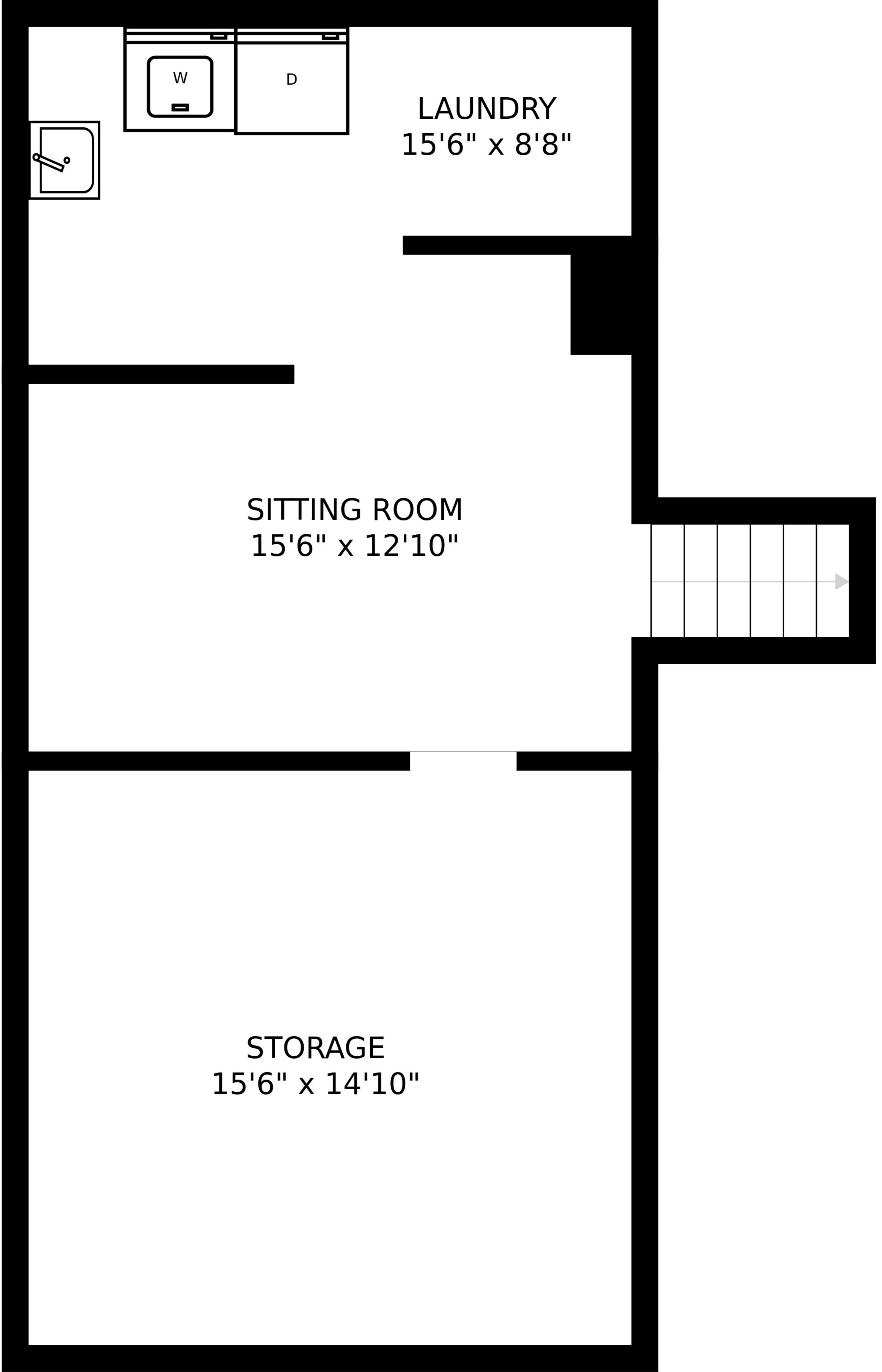

LAUNDRY  
15'6" x 8'8"

SITTING ROOM  
15'6" x 12'10"

STORAGE  
15'6" x 14'10"