

FLOOR 1

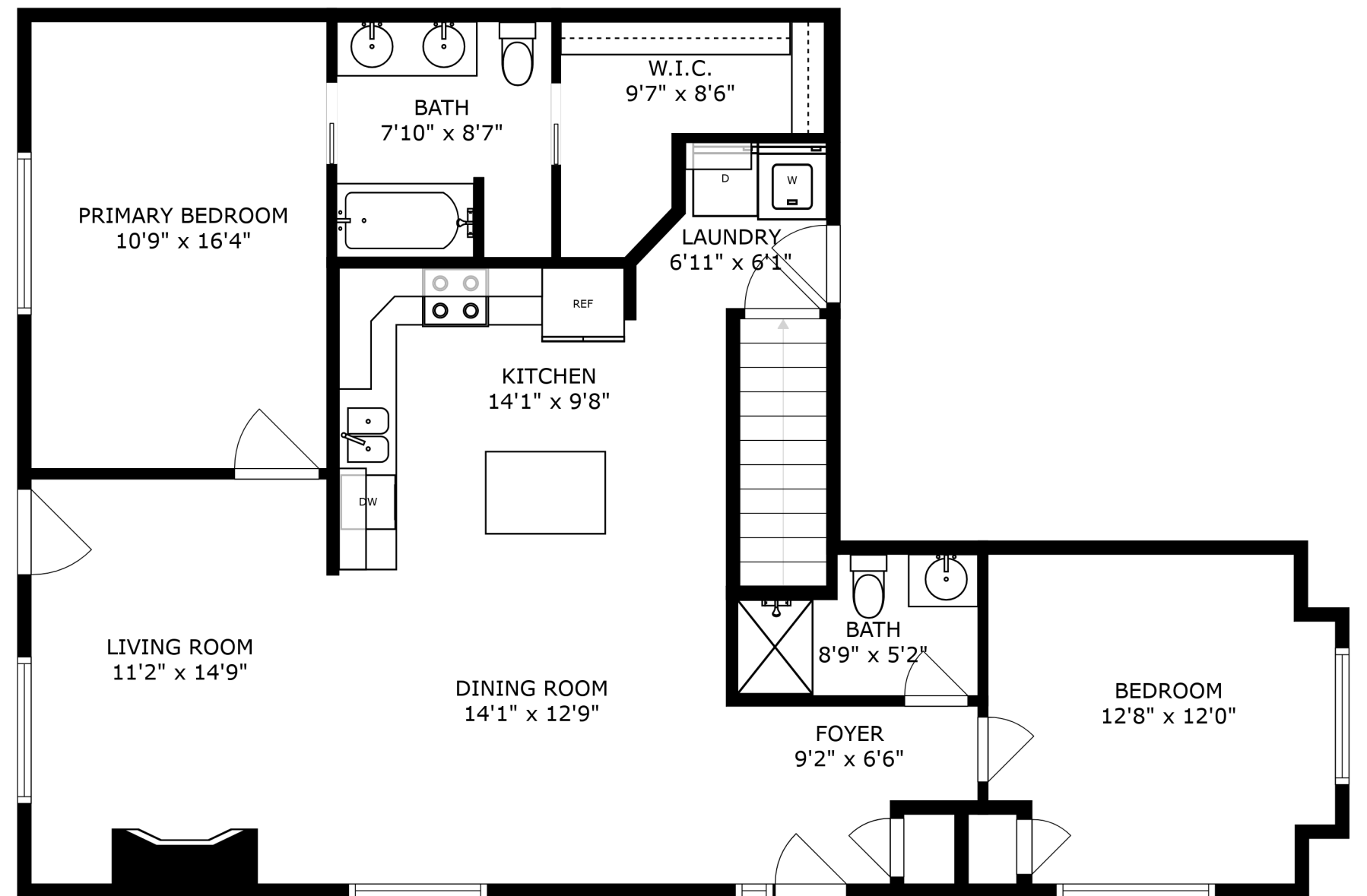

FLOOR 2

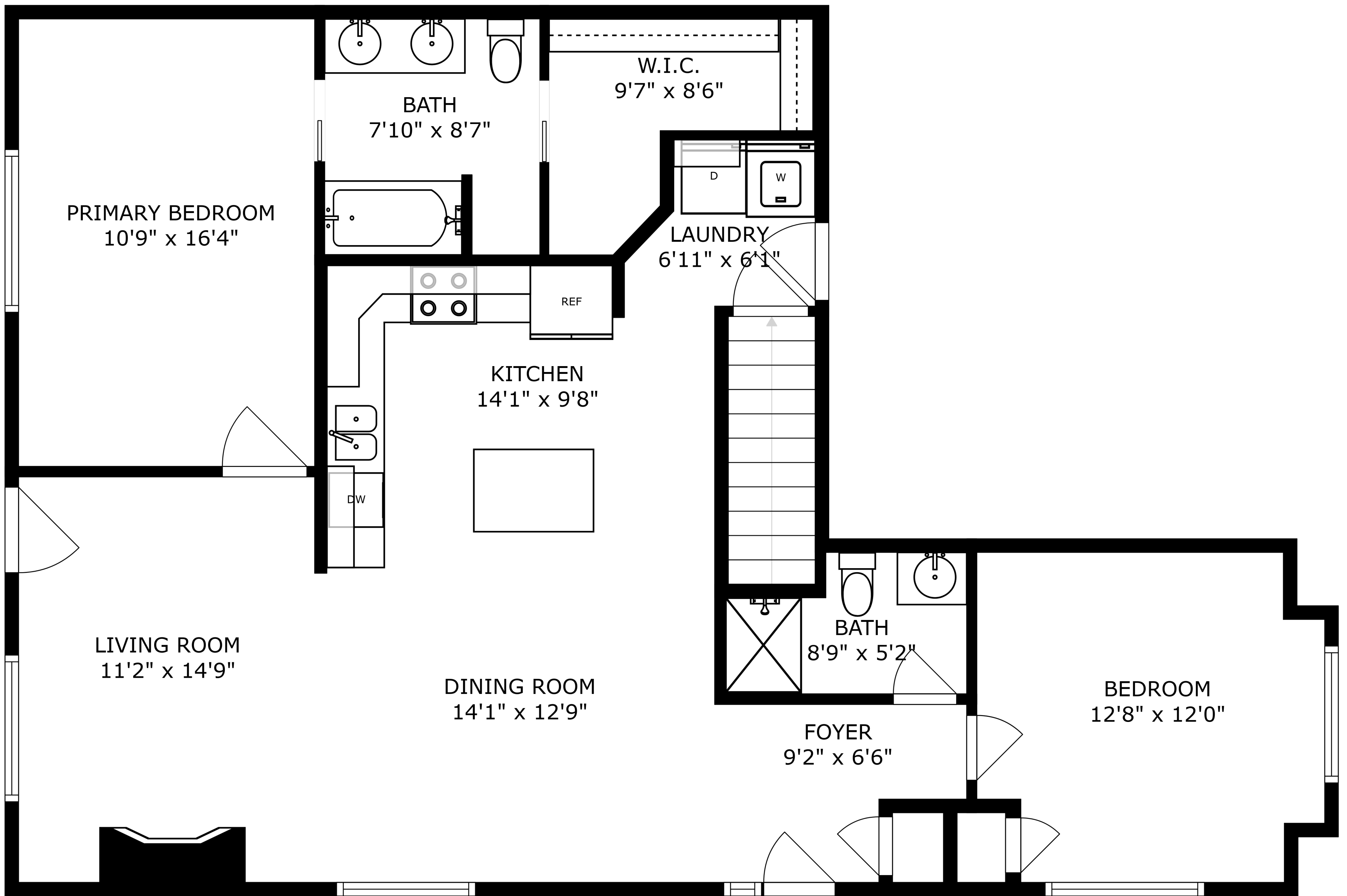

SIZES AND DIMENSIONS ARE APPROXIMATE, ACTUAL MAY VARY.

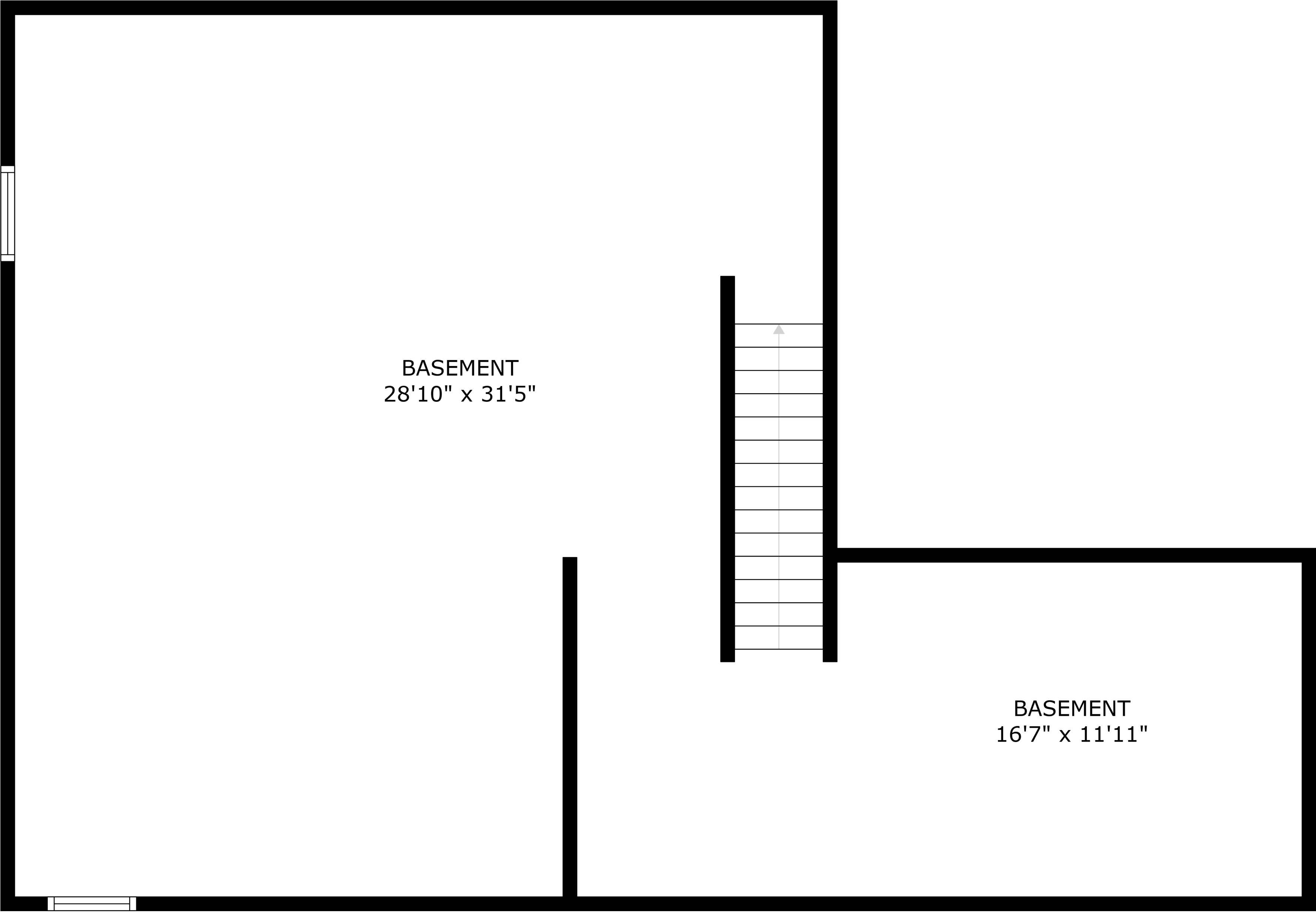

A floor plan of a basement. The plan consists of two main rooms and a central staircase. The larger room on the left is labeled 'BASEMENT 28'10" x 31'5"'. The smaller room on the right is labeled 'BASEMENT 16'7" x 11'11"'. A staircase is located between the two rooms, with an upward-pointing arrow indicating the direction of travel. The walls are represented by thick black lines. There are two door-like openings: one on the left wall of the larger room and one on the bottom wall of the smaller room.

BASEMENT
28'10" x 31'5"

BASEMENT
16'7" x 11'11"