

BASEMENT
26'11" x 47'2"

FLOOR 1

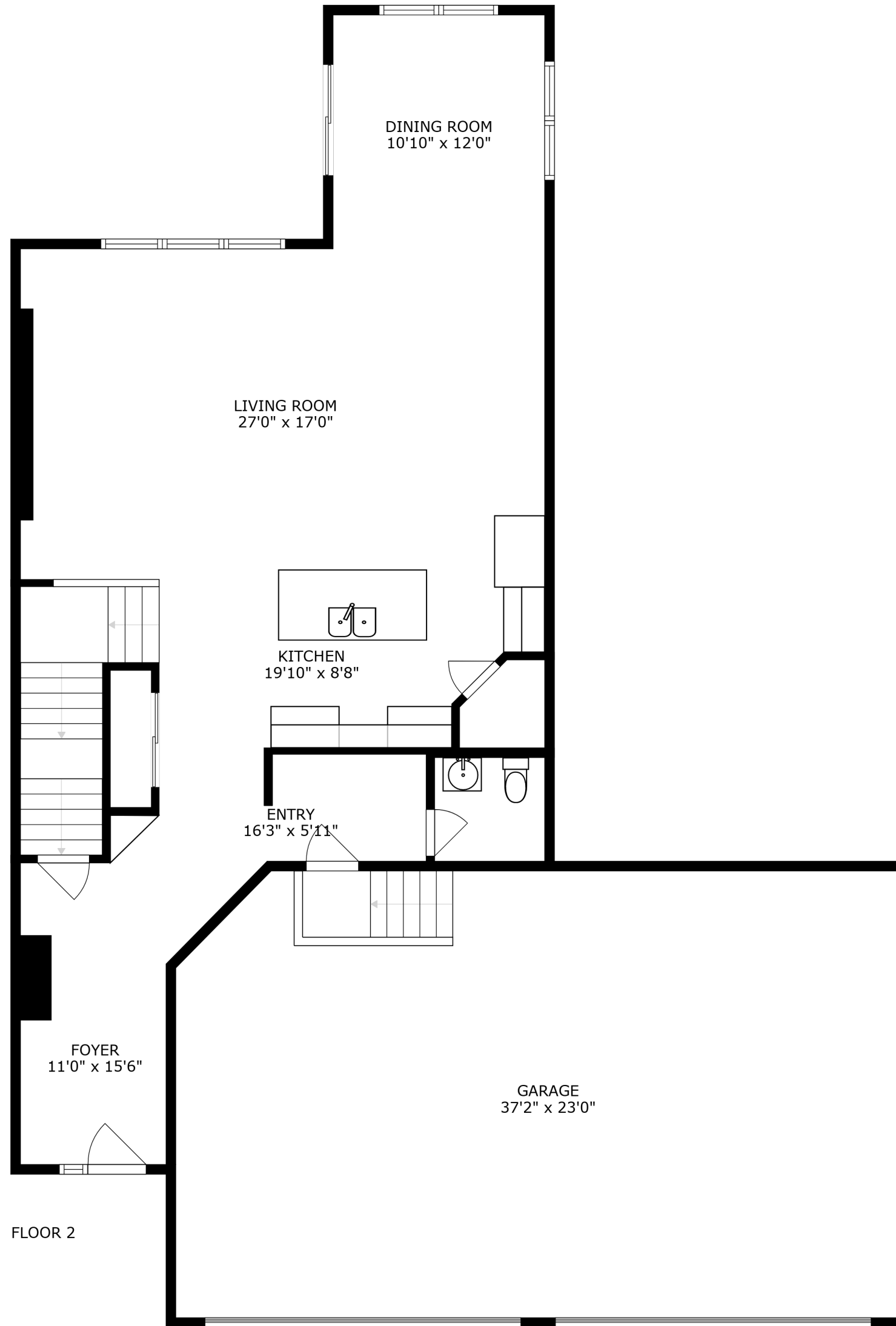

DINING ROOM
10'10" x 12'0"

LIVING ROOM
27'0" x 17'0"

KITCHEN
19'10" x 8'8"

ENTRY
16'3" x 5'11"

FOYER
11'0" x 15'6"

GARAGE
37'2" x 23'0"

FLOOR 2

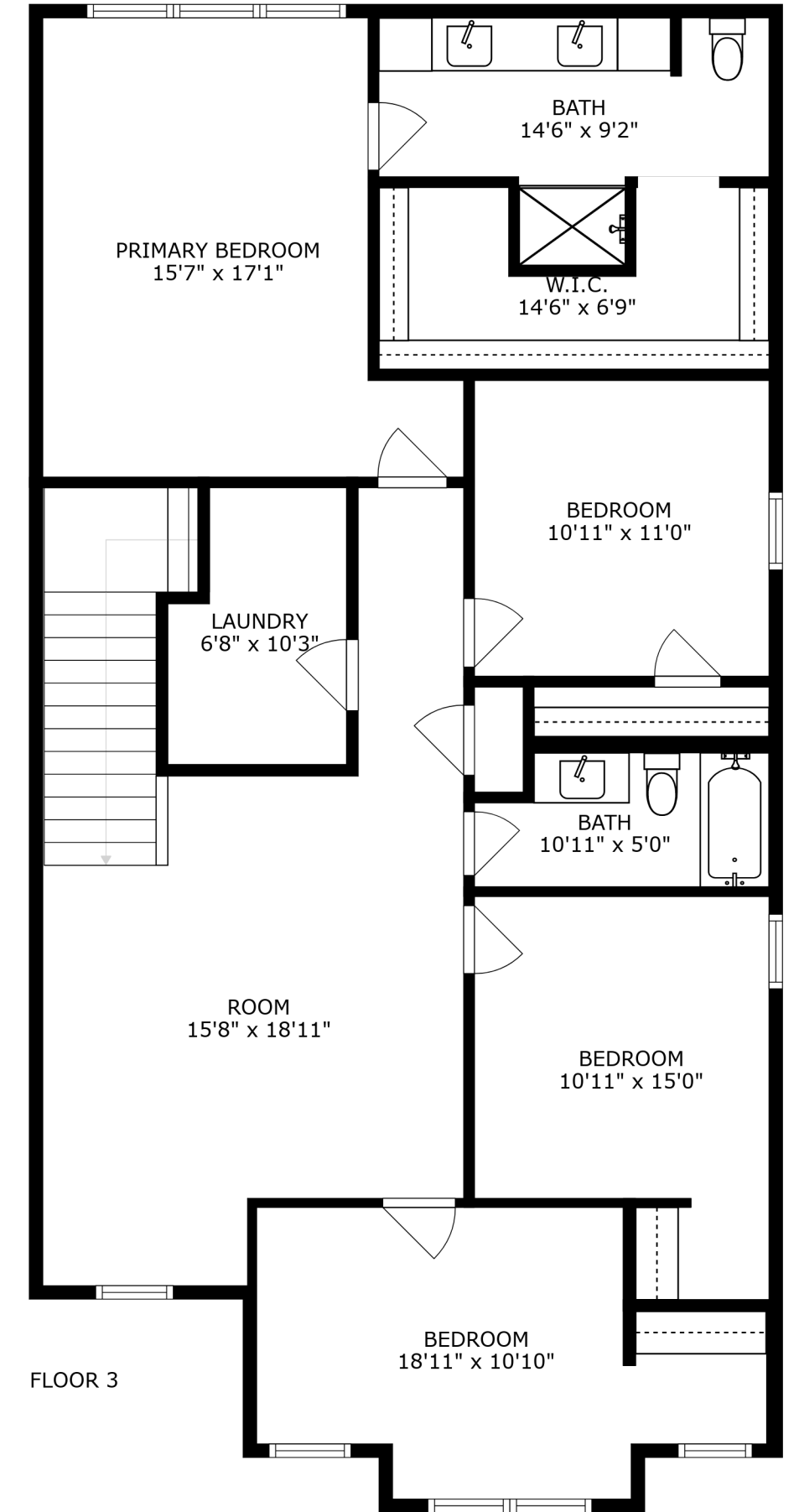

PRIMARY BEDROOM
15'7" x 17'1"

BATH
14'6" x 9'2"

W.I.C.
14'6" x 6'9"

BEDROOM
10'11" x 11'0"

LAUNDRY
6'8" x 10'3"

BATH
10'11" x 5'0"

ROOM
15'8" x 18'11"

BEDROOM
10'11" x 15'0"

BEDROOM
18'11" x 10'10"

FLOOR 3

SIZES AND DIMENSIONS ARE APPROXIMATE, ACTUAL MAY VARY.

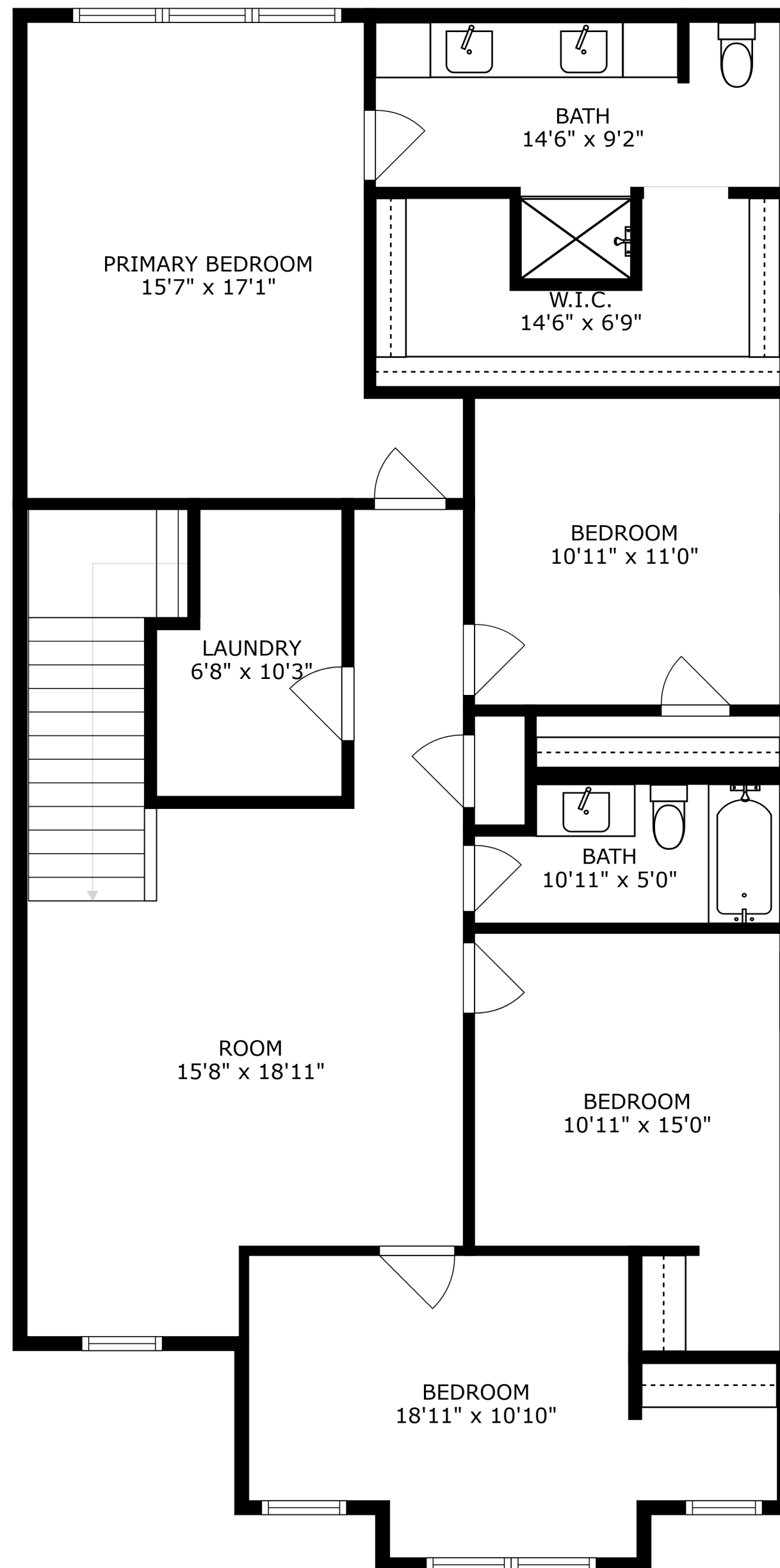

SIZES AND DIMENSIONS ARE APPROXIMATE, ACTUAL MAY VARY.

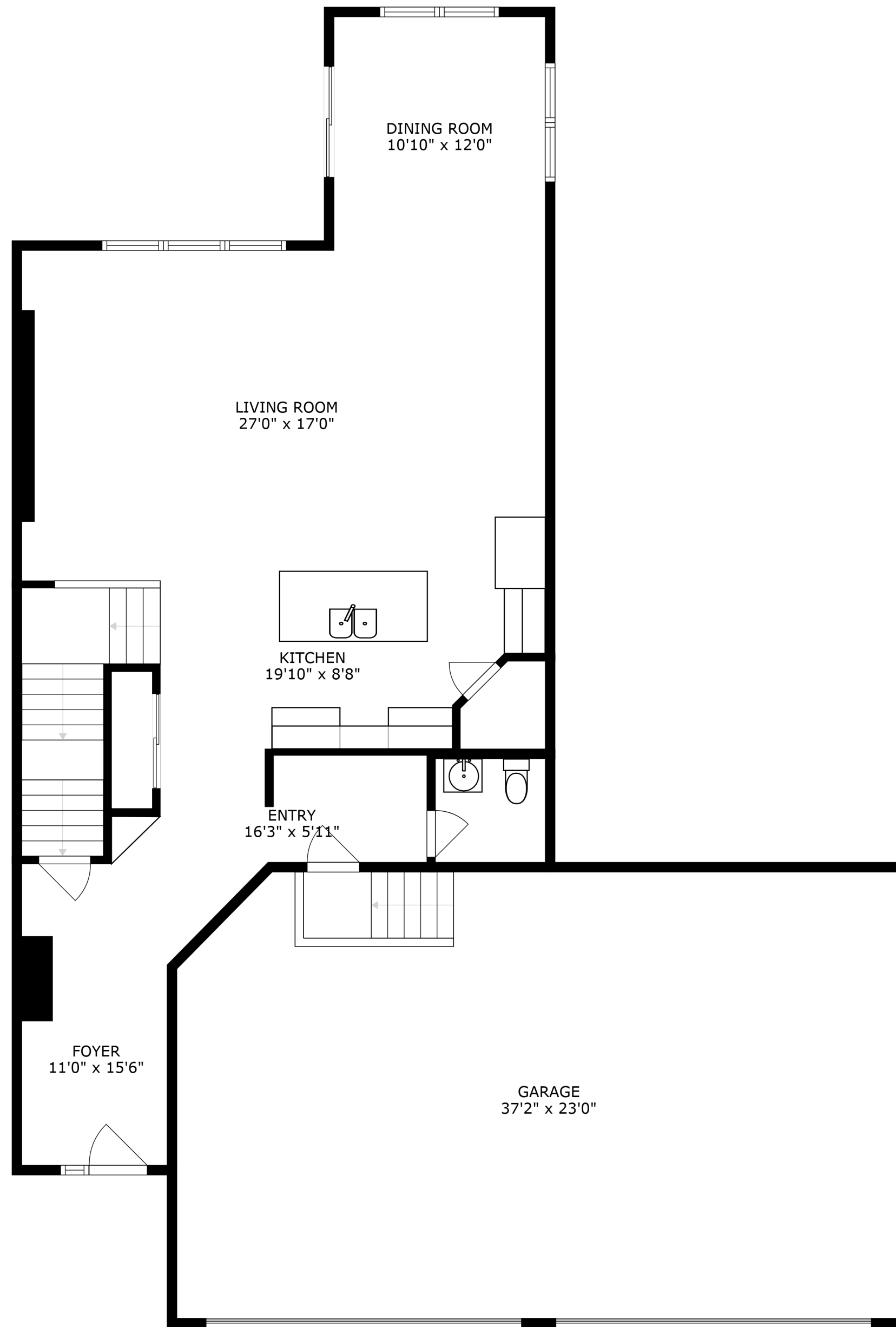

SIZES AND DIMENSIONS ARE APPROXIMATE, ACTUAL MAY VARY.

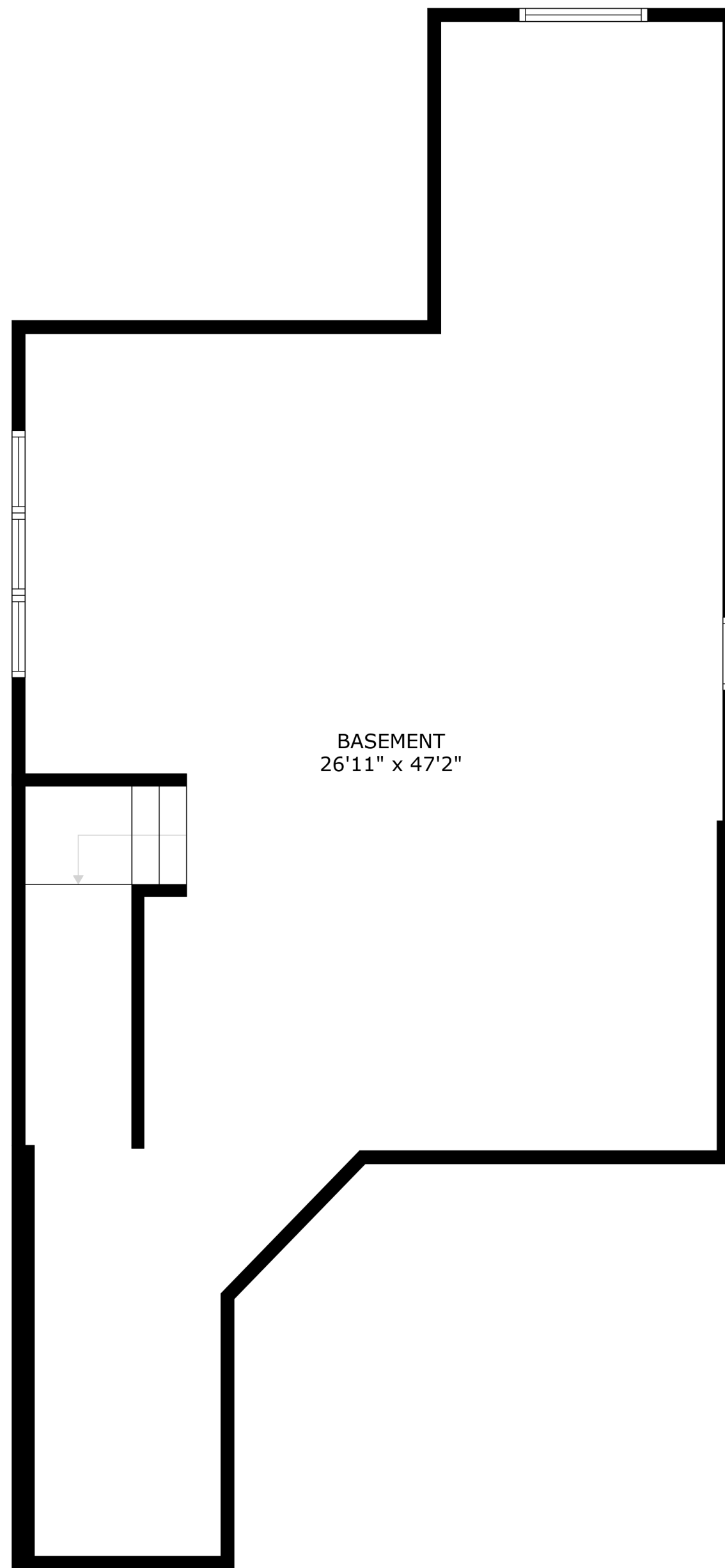

BASEMENT
26'11" x 47'2"