

BASEMENT
54'0" x 31'3"

FLOOR 1

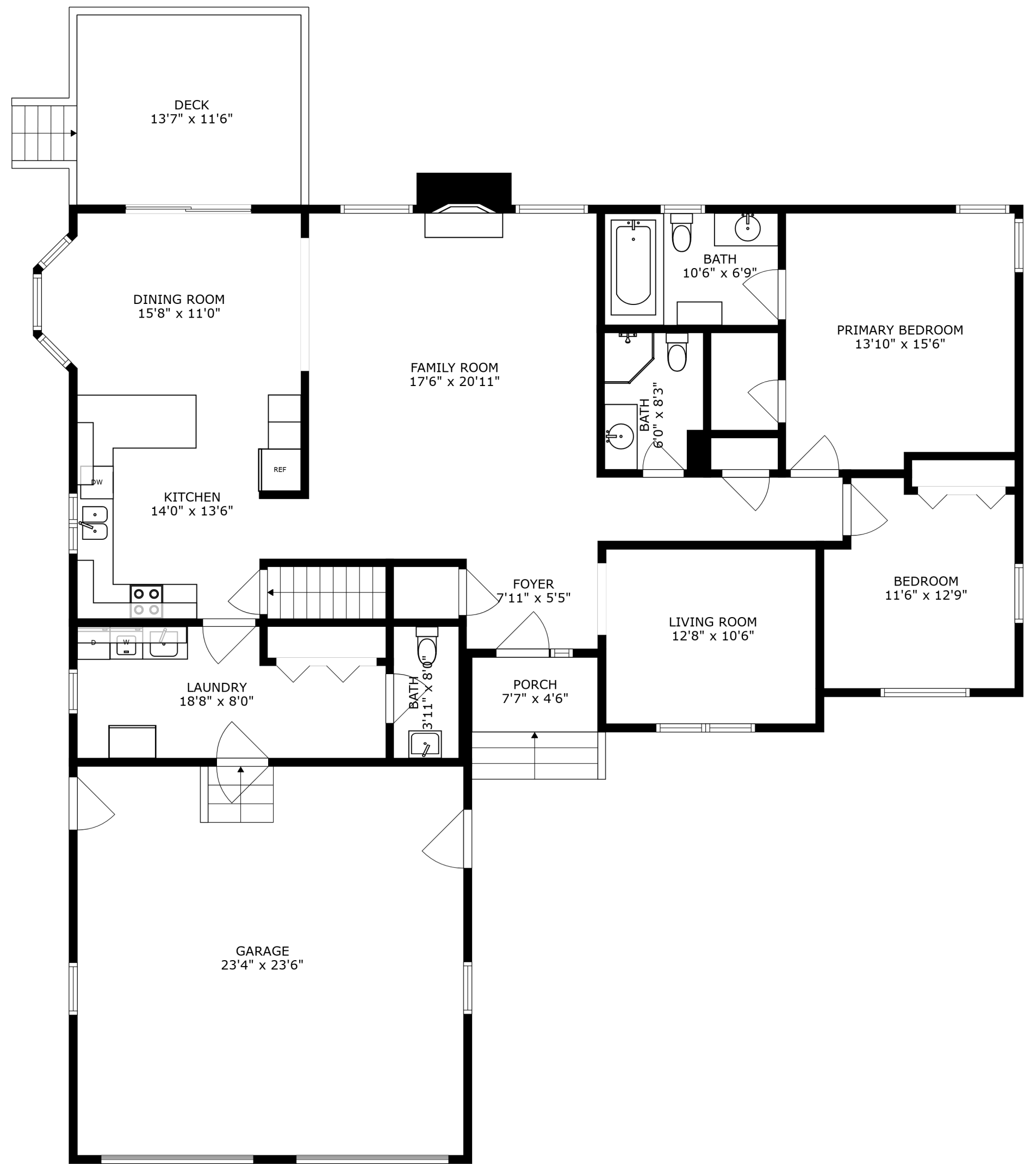

DECK
13'7" x 11'6"

DINING ROOM
15'8" x 11'0"

FAMILY ROOM
17'6" x 20'11"

BATH
10'6" x 6'9"

PRIMARY BEDROOM
13'10" x 15'6"

KITCHEN
14'0" x 13'6"

BATH
6'0" x 8'3"

BEDROOM
11'6" x 12'9"

FOYER
7'11" x 5'5"

LIVING ROOM
12'8" x 10'6"

LAUNDRY
18'8" x 8'0"

BATH
3'11" x 8'0"

PORCH
7'7" x 4'6"

GARAGE
23'4" x 23'6"

FLOOR 2

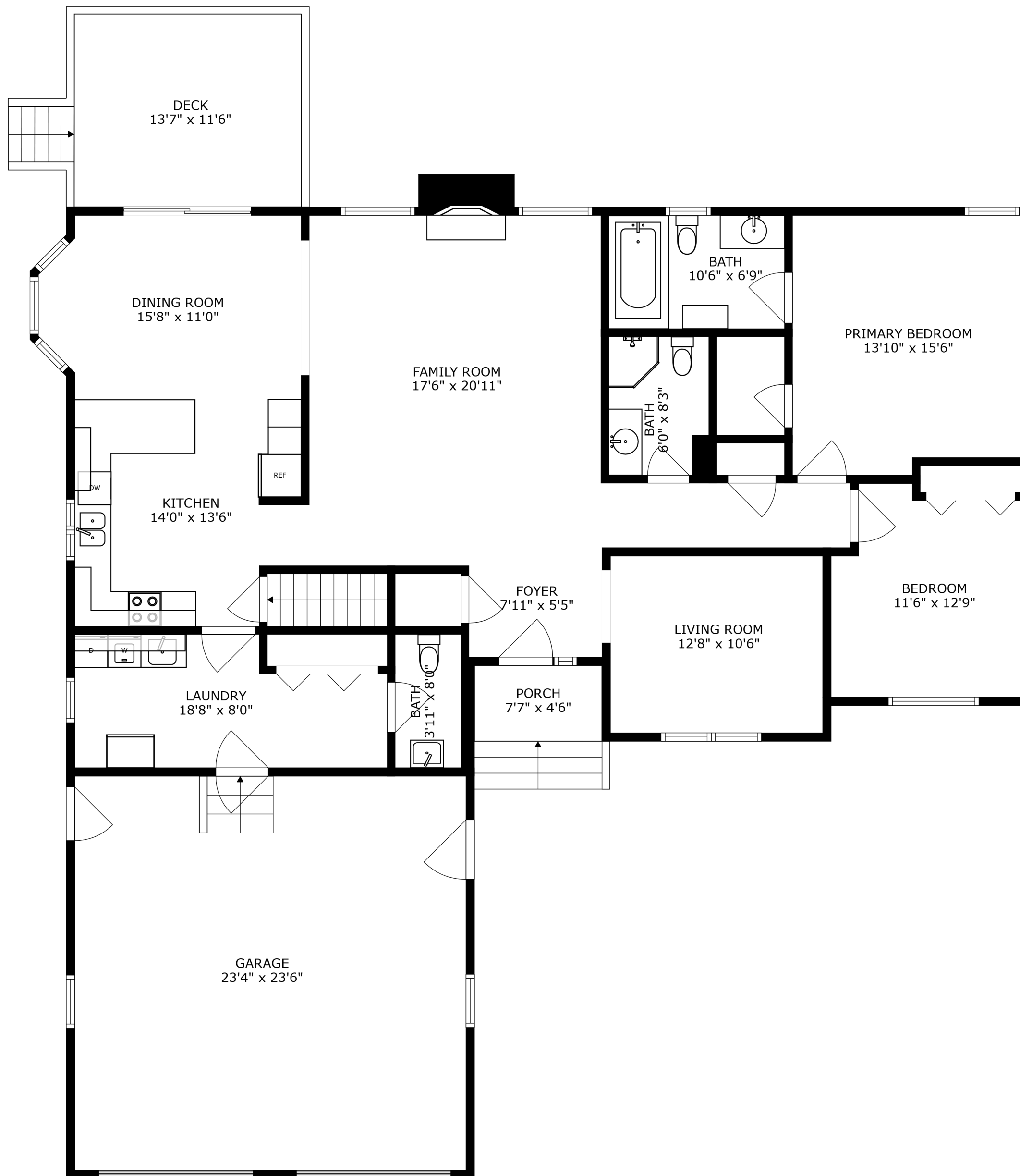

SIZES AND DIMENSIONS ARE APPROXIMATE, ACTUAL MAY VARY.

BASEMENT
54'0" x 31'3"

