

BASEMENT
22'3" x 29'0"

FLOOR 1

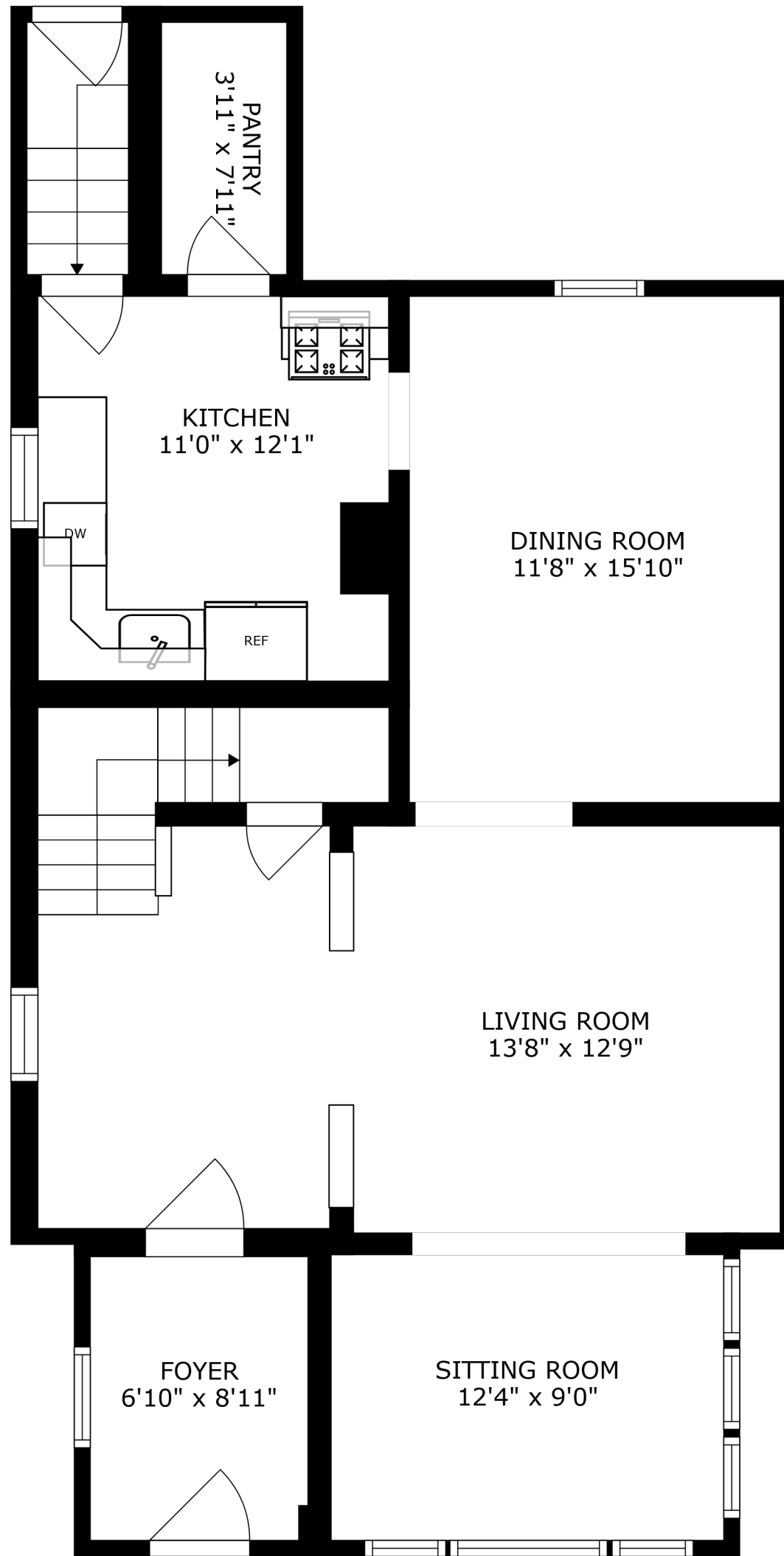

PANTRY
3'11" x 7'11"

KITCHEN
11'0" x 12'1"

DINING ROOM
11'8" x 15'10"

LIVING ROOM
13'8" x 12'9"

FOYER
6'10" x 8'11"

SITTING ROOM
12'4" x 9'0"

FLOOR 2

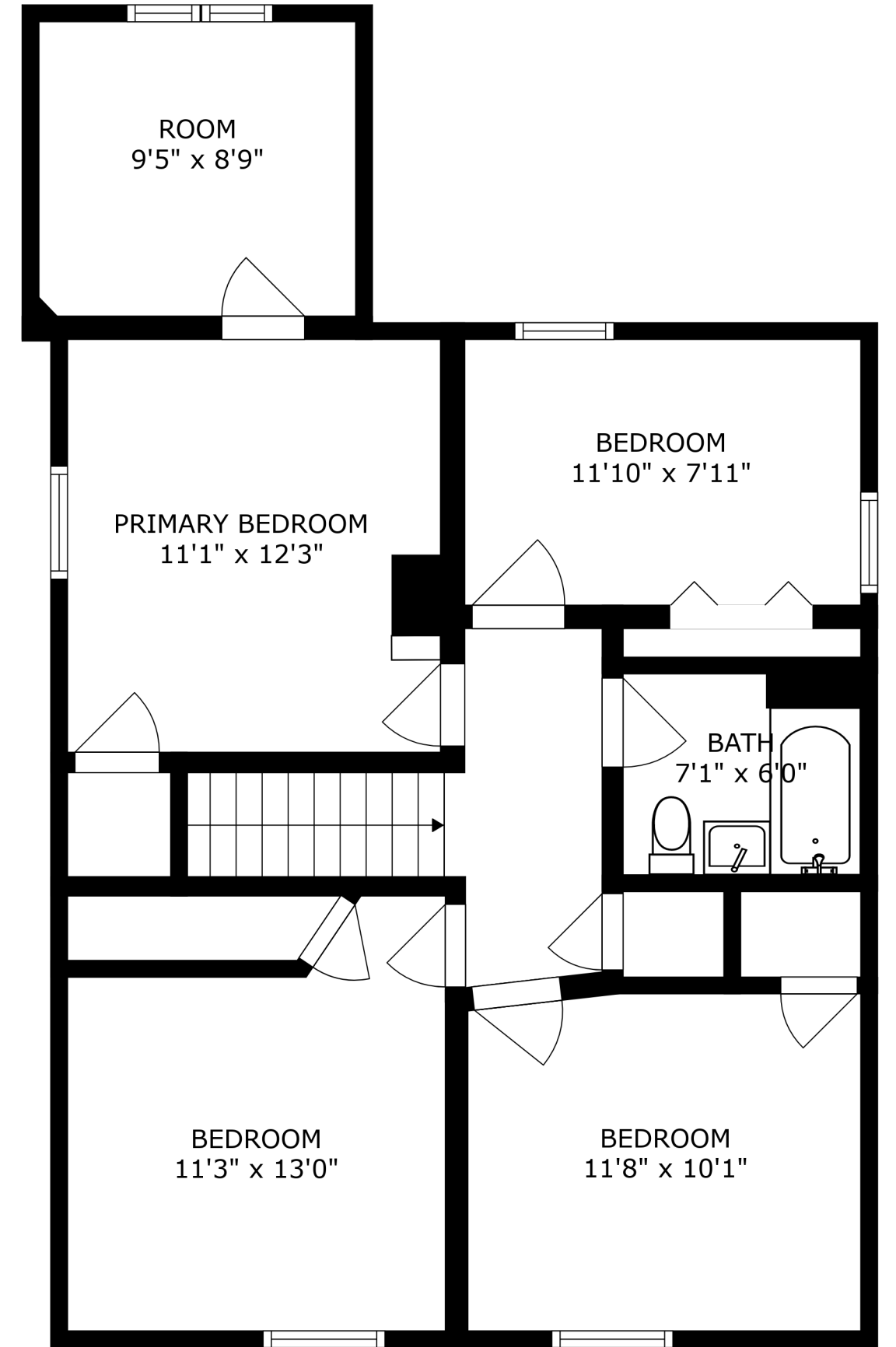

ROOM
9'5" x 8'9"

PRIMARY BEDROOM
11'1" x 12'3"

BEDROOM
11'10" x 7'11"

BATH
7'1" x 6'0"

BEDROOM
11'3" x 13'0"

BEDROOM
11'8" x 10'1"

FLOOR 3

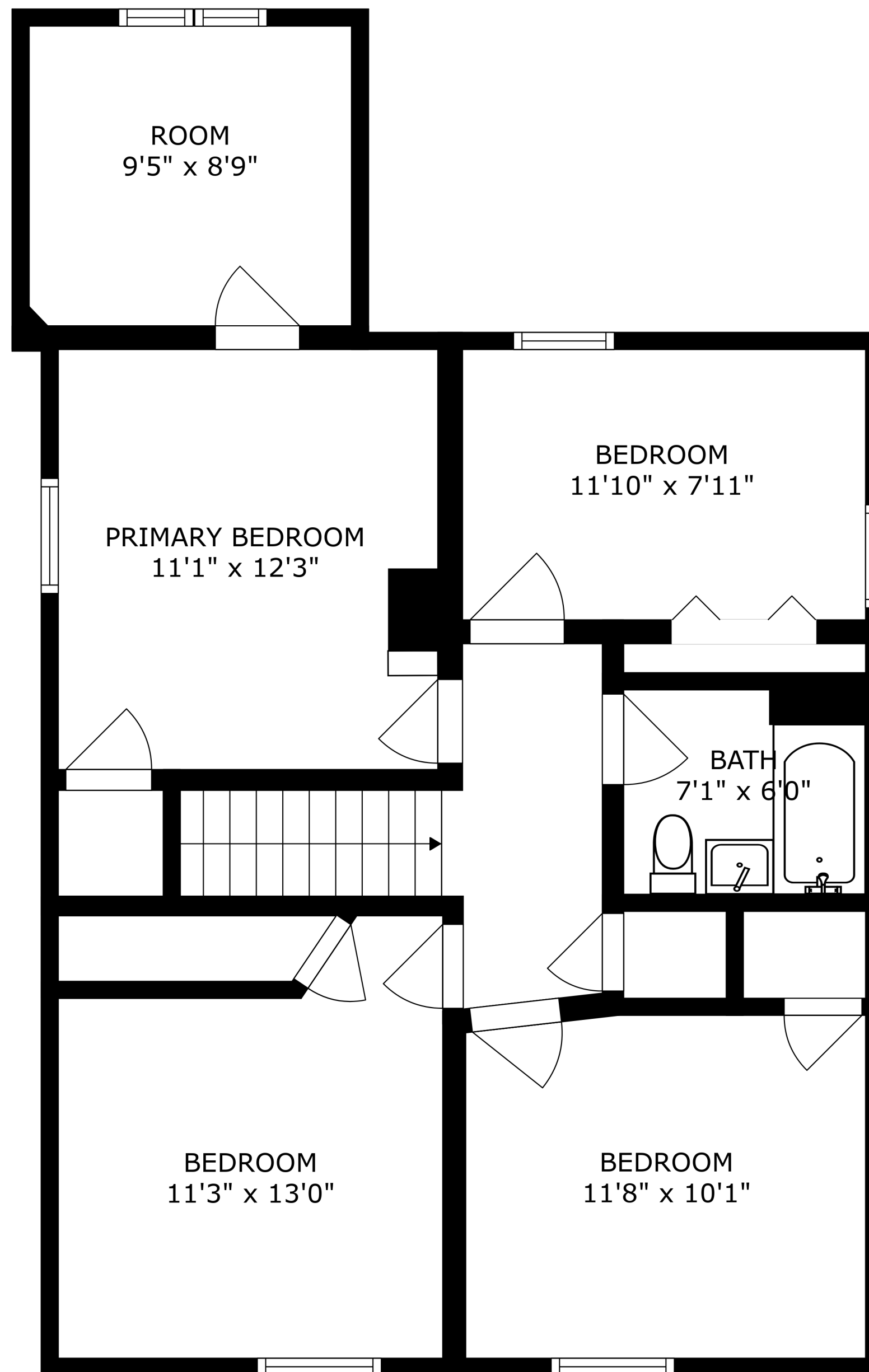

SIZES AND DIMENSIONS ARE APPROXIMATE, ACTUAL MAY VARY.

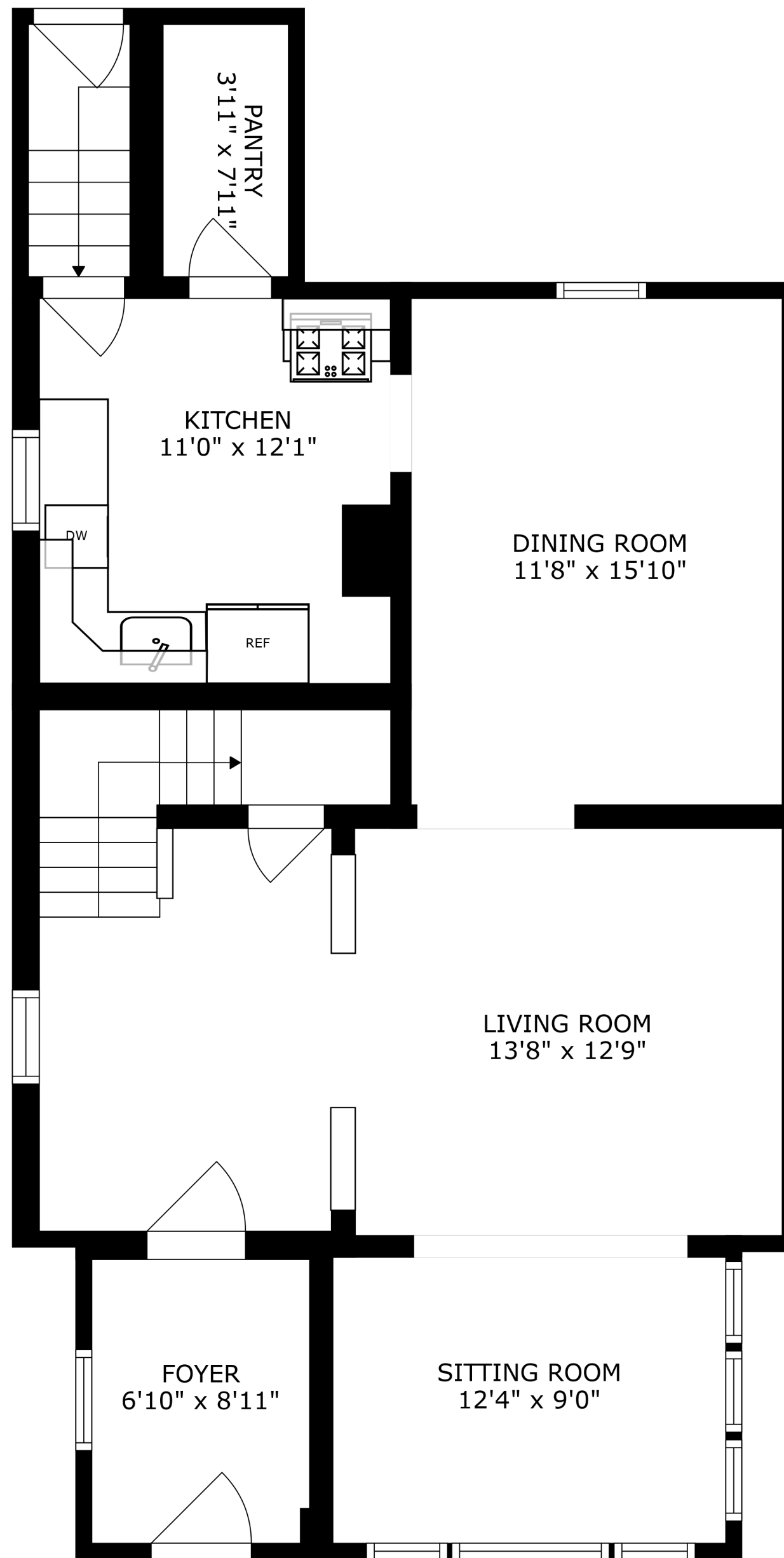

SIZES AND DIMENSIONS ARE APPROXIMATE, ACTUAL MAY VARY.

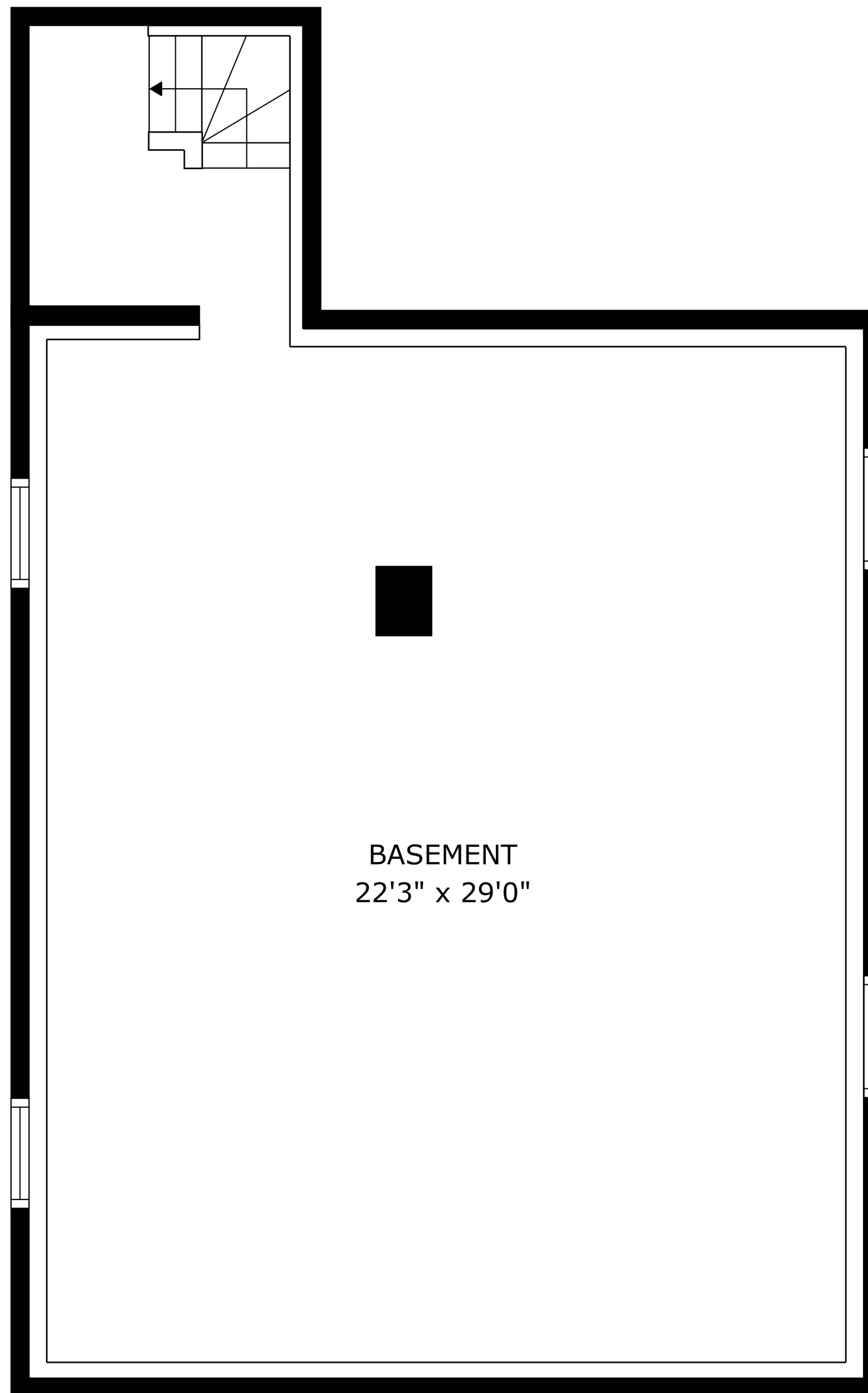

BASEMENT
22'3" x 29'0"