

BASEMENT
21'8" x 42'2"

FLOOR 1

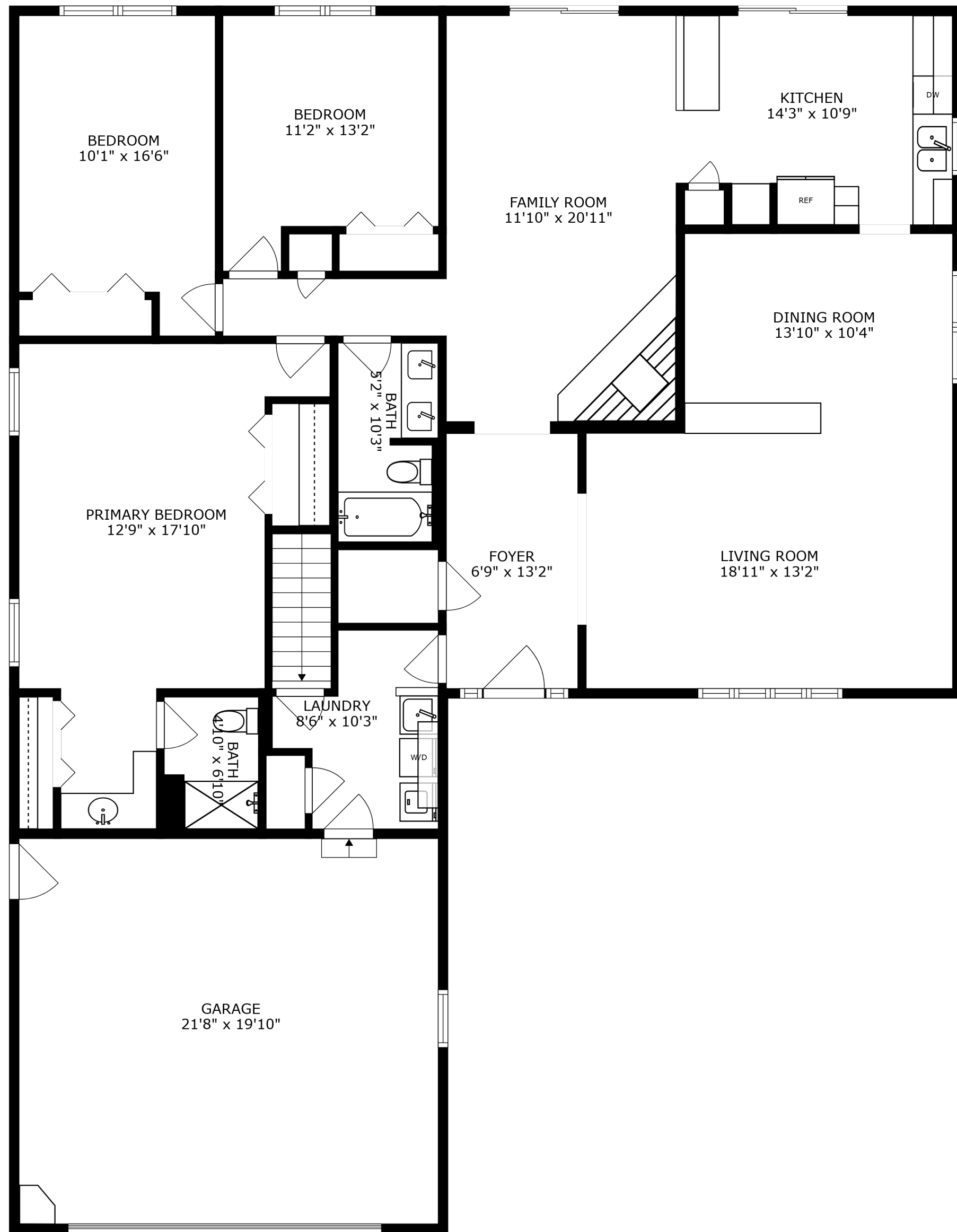

BEDROOM
10'1" x 16'6"

BEDROOM
11'2" x 13'2"

KITCHEN
14'3" x 10'9"

FAMILY ROOM
11'10" x 20'11"

DINING ROOM
13'10" x 10'4"

PRIMARY BEDROOM
12'9" x 17'10"

BATH
5'2" x 10'3"

FOYER
6'9" x 13'2"

LIVING ROOM
18'11" x 13'2"

LAUNDRY
8'6" x 10'3"

BATH
4'10" x 6'10"

GARAGE
21'8" x 19'10"

FLOOR 2

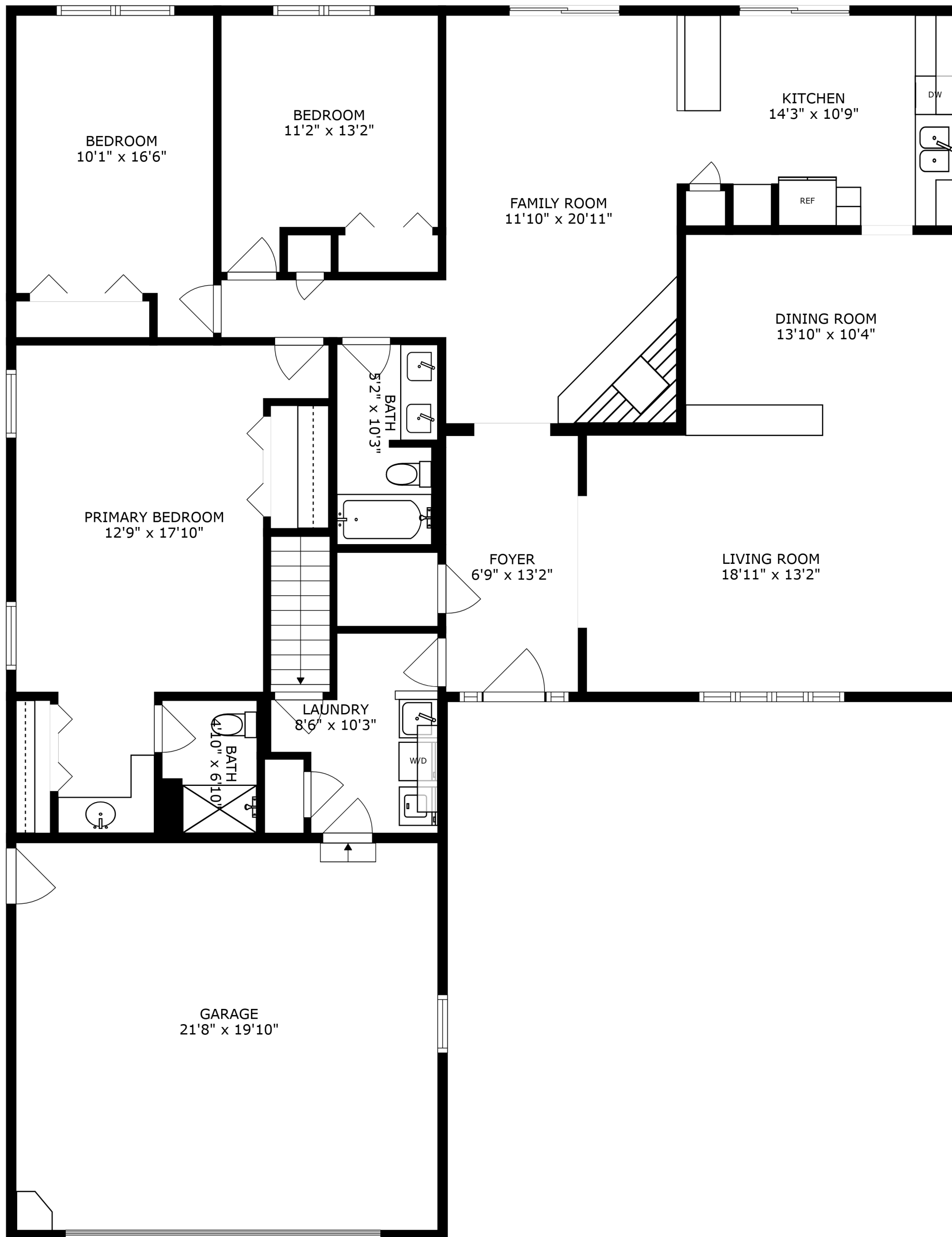

SIZES AND DIMENSIONS ARE APPROXIMATE, ACTUAL MAY VARY.

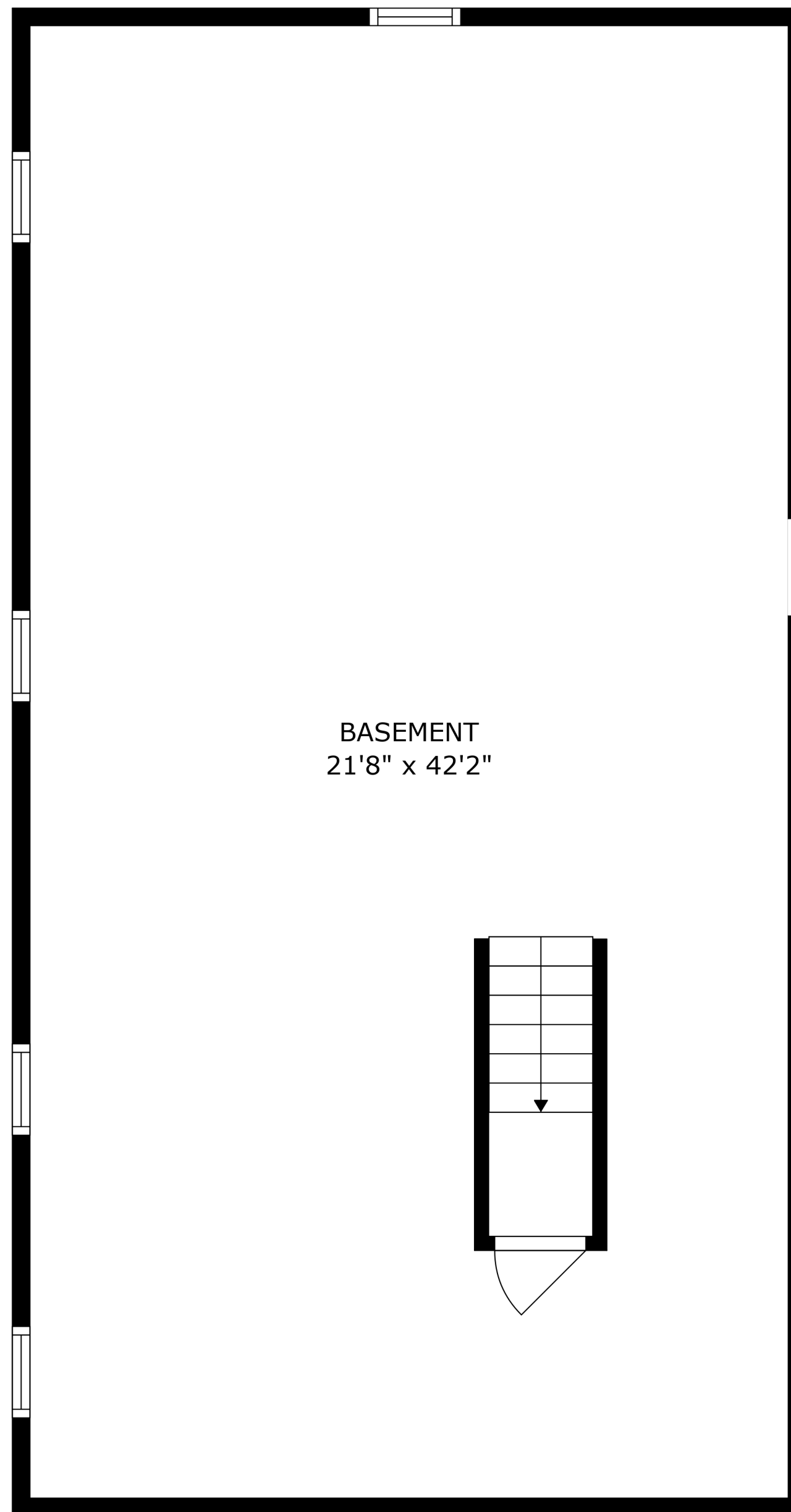

BASEMENT
21'8" x 42'2"