

FLOOR 2

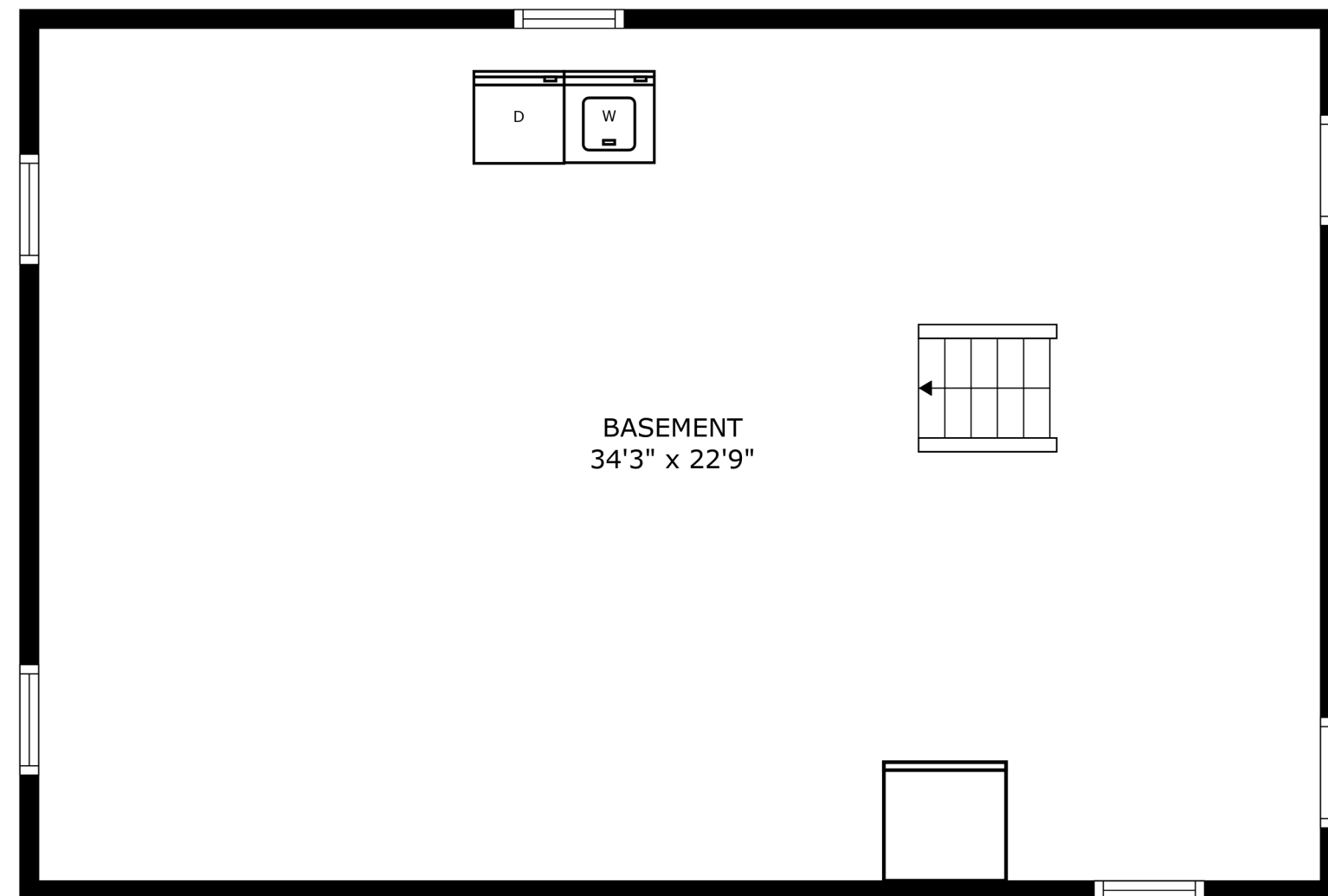

FLOOR 1

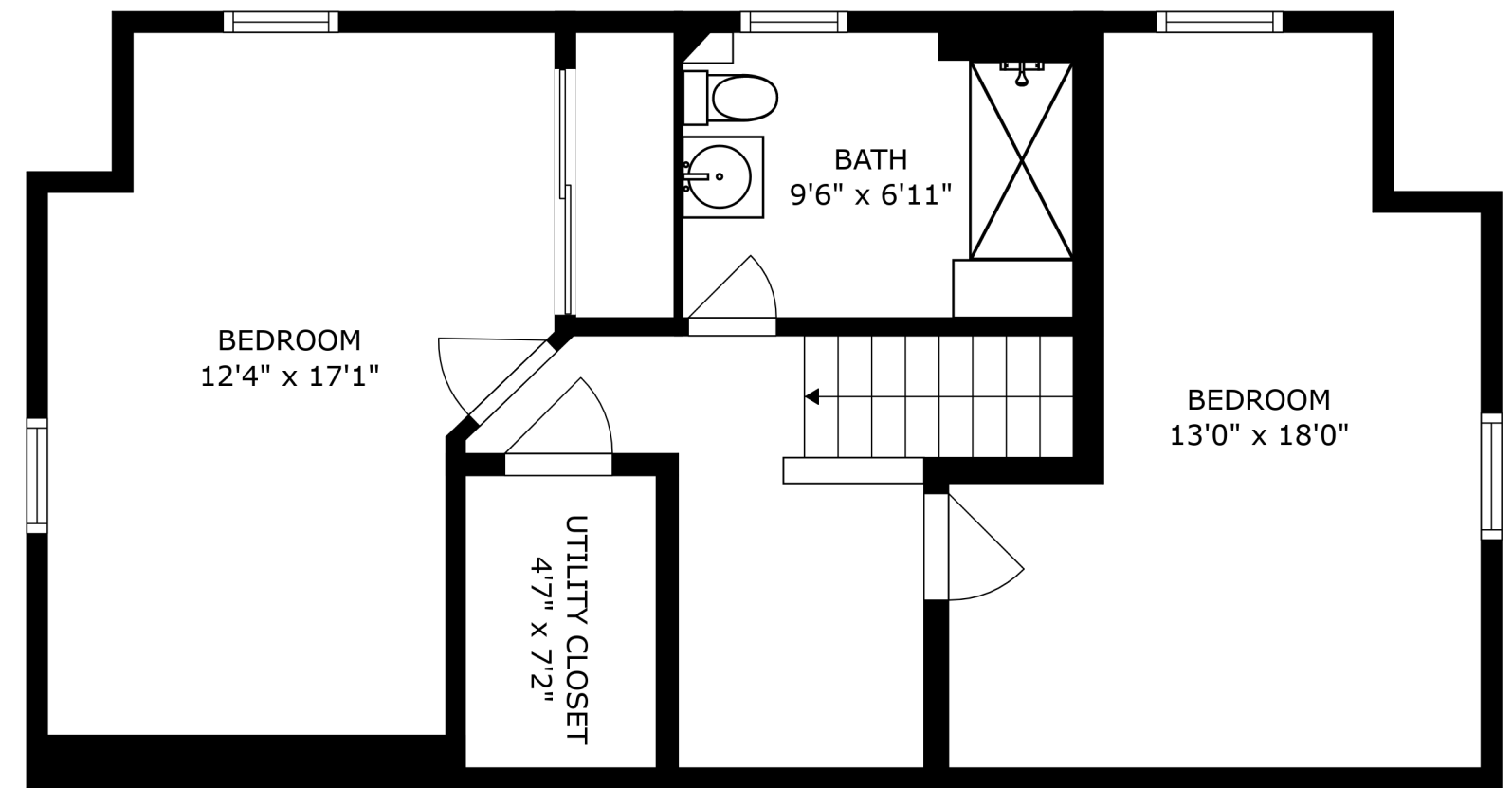

FLOOR 3

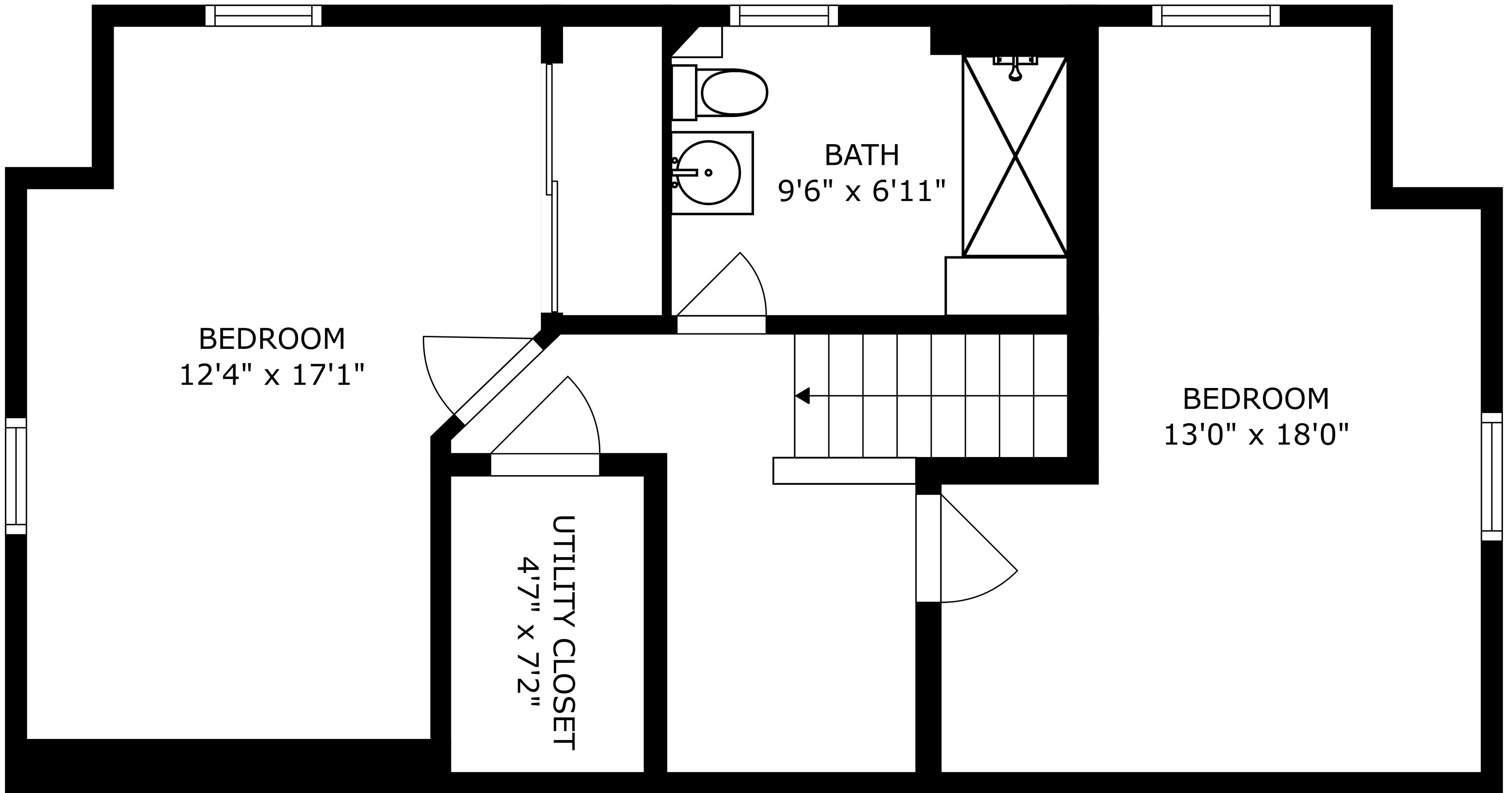

BEDROOM
12'4" x 17'1"

BATH
9'6" x 6'11"

BEDROOM
13'0" x 18'0"

UTILITY CLOSET
4'7" x 7'2"

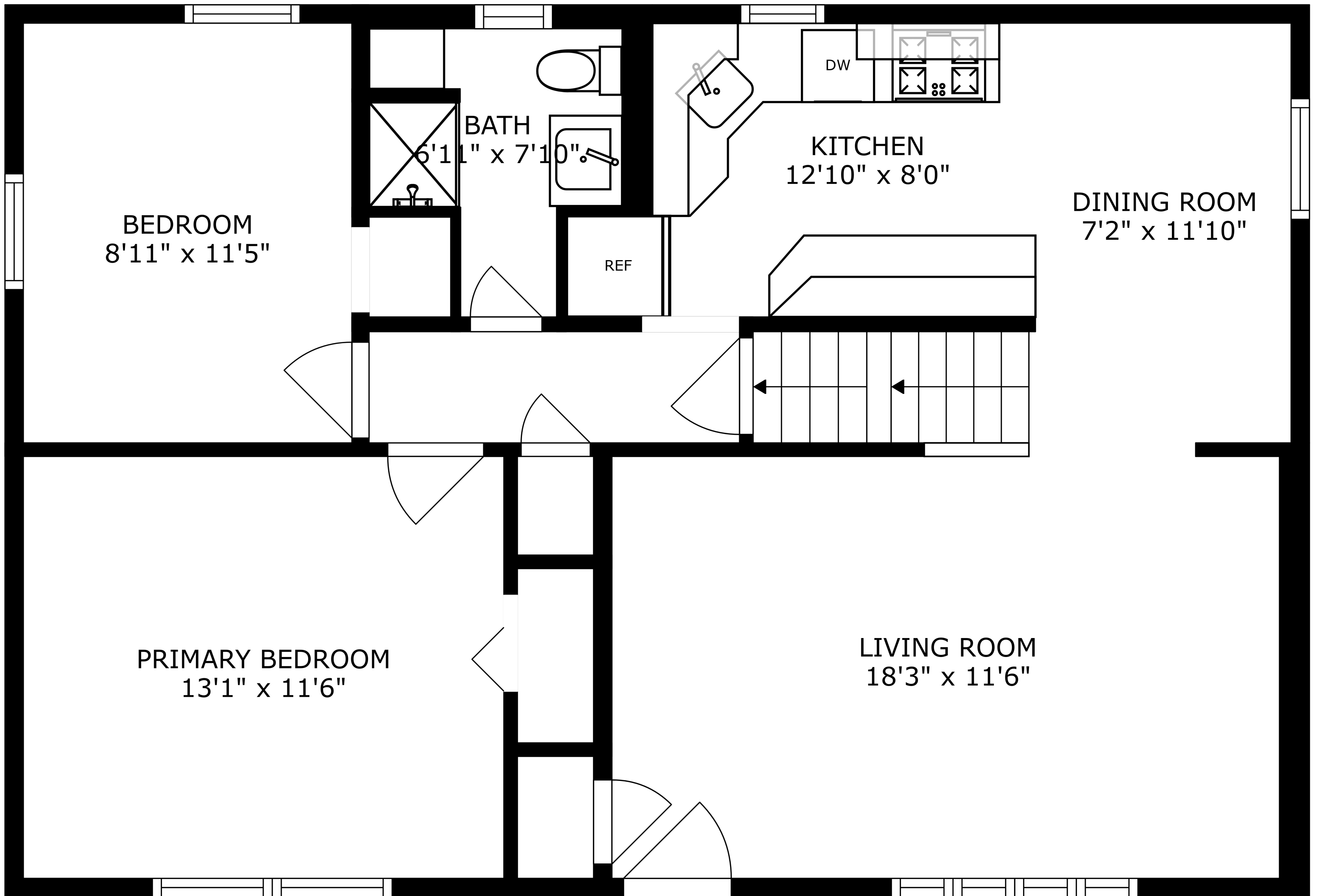

BEDROOM
8'11" x 11'5"

BATH
6'11" x 7'10"

KITCHEN
12'10" x 8'0"

DINING ROOM
7'2" x 11'10"

PRIMARY BEDROOM
13'1" x 11'6"

LIVING ROOM
18'3" x 11'6"

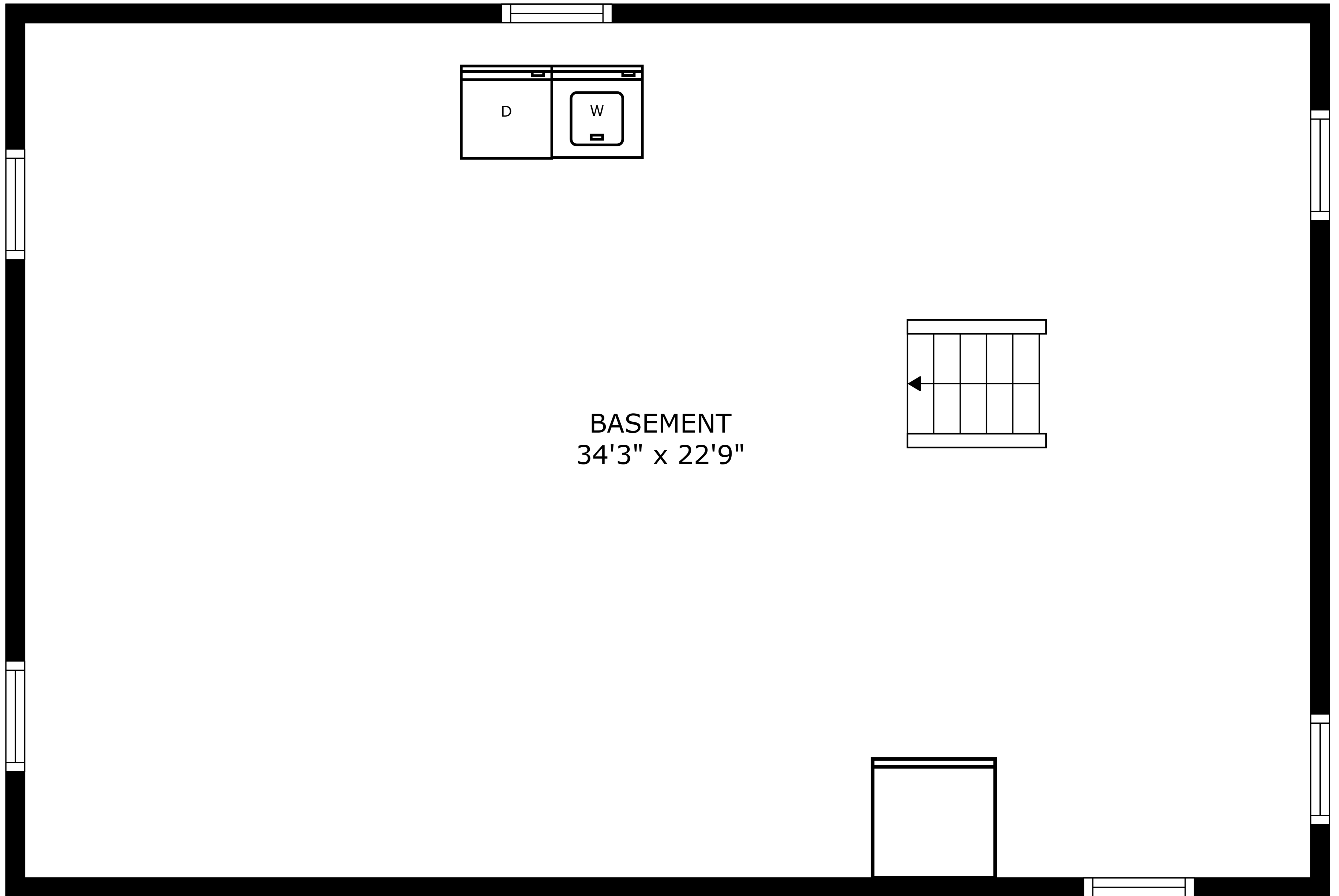

BASEMENT
34'3" x 22'9"