

33700 33rd Pl SW, Federal Way, WA

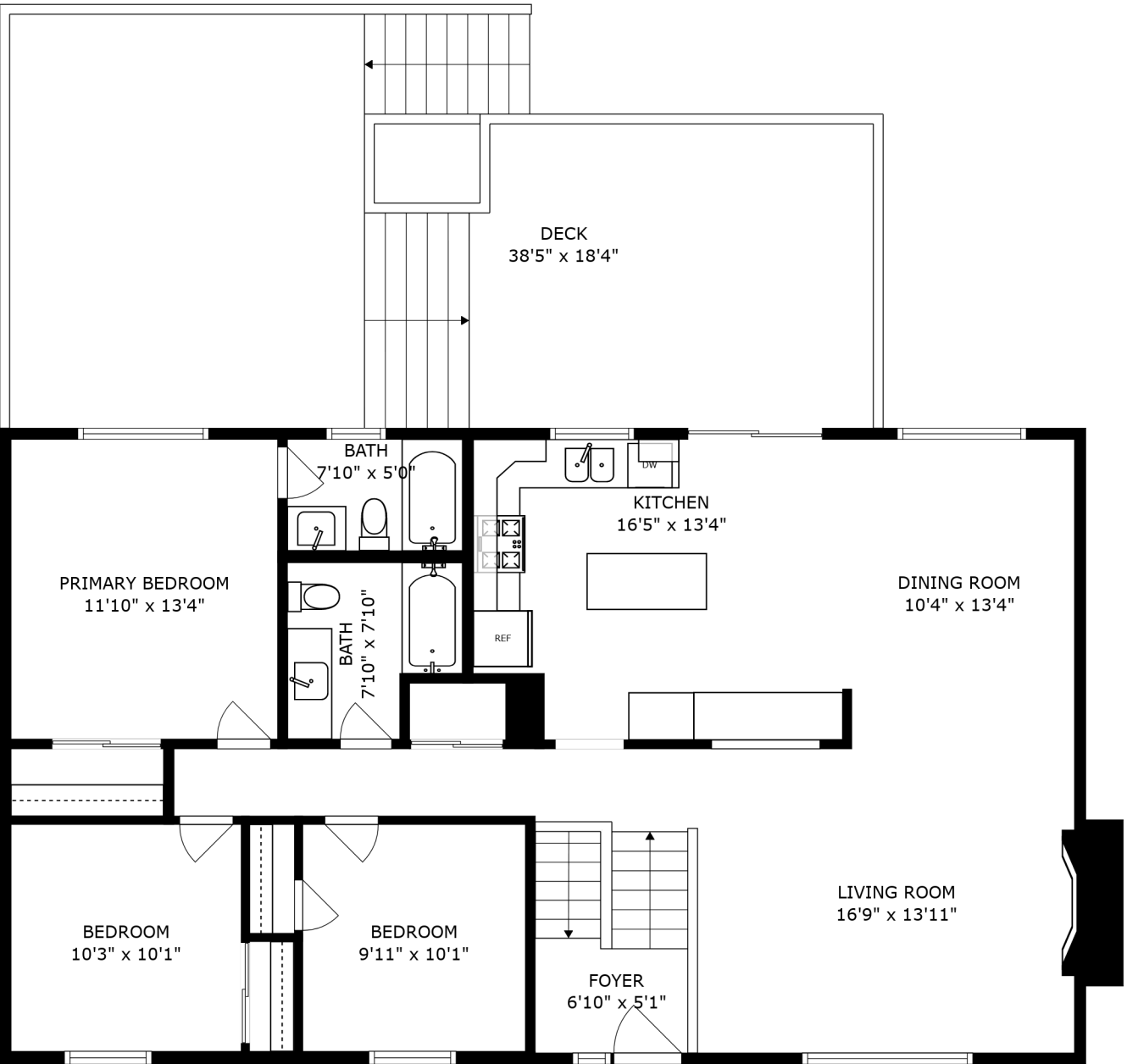

FLOOR 2

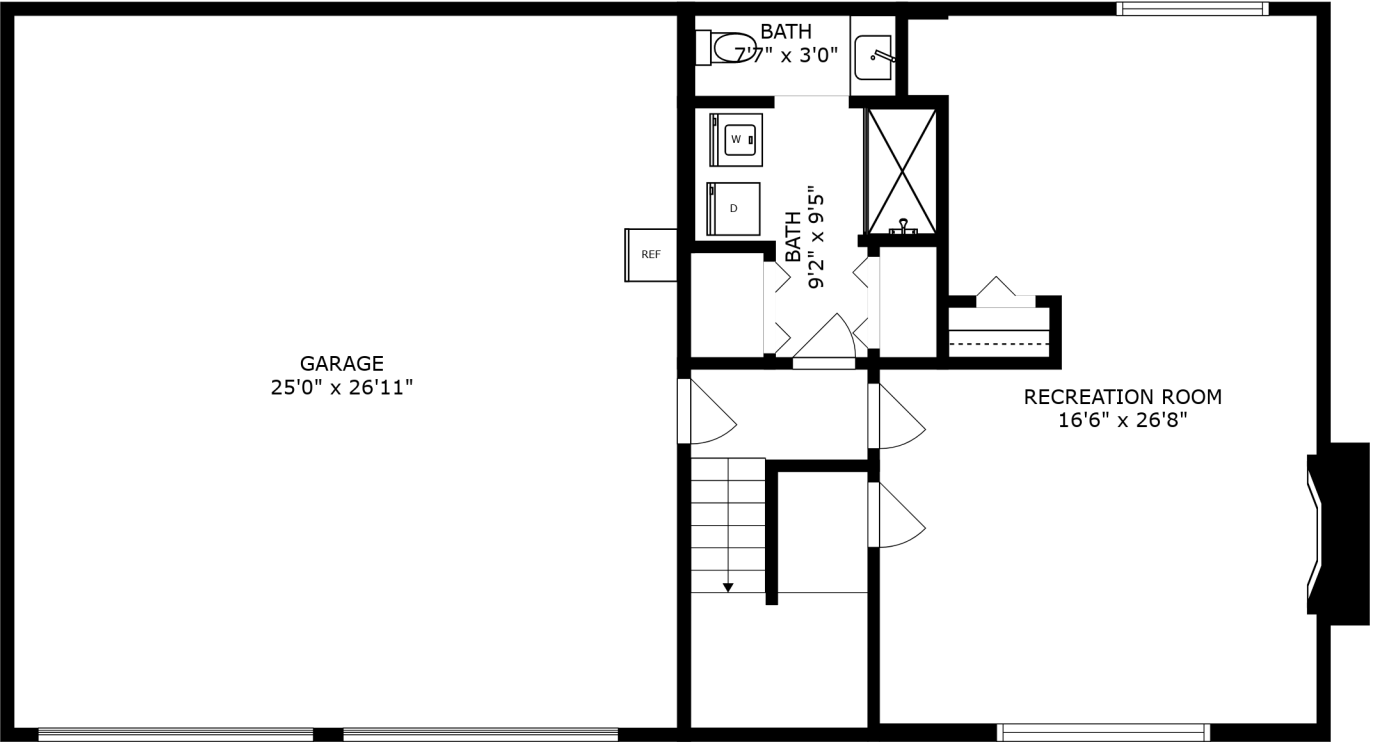

FLOOR 1

SIZES AND DIMENSIONS ARE APPROXIMATE, ACTUAL MAY VARY.

This floor plan illustrates a 3-bedroom residence with a large deck. The layout includes a primary bedroom, two additional bedrooms, a full bathroom, a kitchen, a dining room, a living room, a foyer, and a deck. The dimensions for each room are as follows:

- DECK:** 38'5" x 18'4"
- PRIMARY BEDROOM:** 11'10" x 13'4"
- BATH:** 7'10" x 5'0"
- BATH:** 7'10" x 7'10"
- KITCHEN:** 16'5" x 13'4"
- DINING ROOM:** 10'4" x 13'4"
- LIVING ROOM:** 16'9" x 13'11"
- FOYER:** 6'10" x 5'1"
- BEDROOM:** 10'3" x 10'1"
- BEDROOM:** 9'11" x 10'1"

The plan also shows a staircase leading up from the foyer area and another staircase leading down from the deck area. The kitchen is equipped with a refrigerator (REF), a sink, and a dishwasher (DW). The living room features a fireplace on the right wall. The bedrooms have built-in wardrobes, and the bathrooms include a toilet, sink, and bathtub/shower area.

SIZES AND DIMENSIONS ARE APPROXIMATE, ACTUAL MAY VARY.

33700 33rd Pl SW, Federal Way, WA

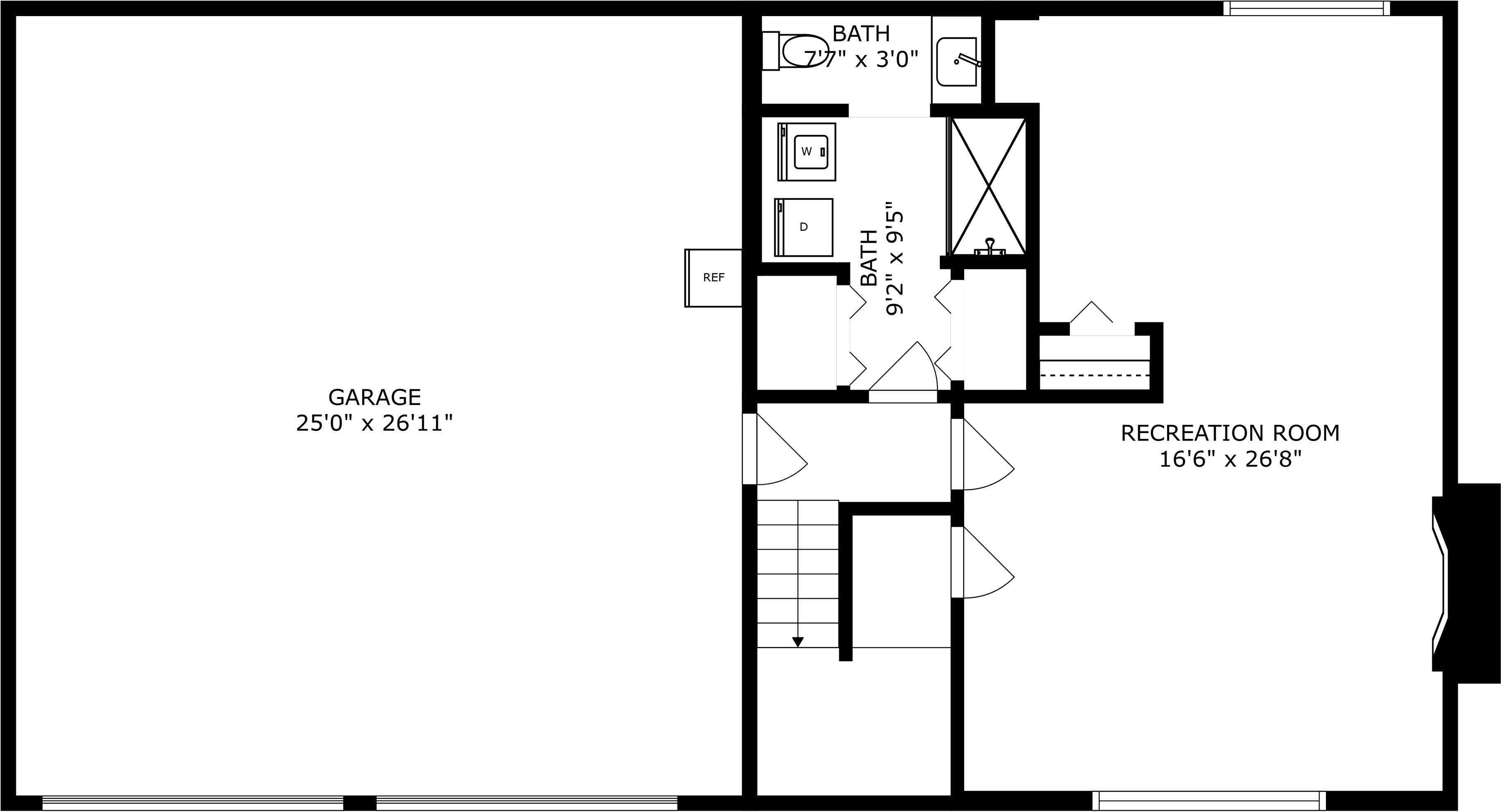

SIZES AND DIMENSIONS ARE APPROXIMATE, ACTUAL MAY VARY.